LA NORDICA Extraflame®

Warms up your life.

1968 2018

n 2.2018 B

Wood Line
Pellet Line

Price List

Wood Products and Thermo Products
Pellet Products and Thermo Products

RECOMMENDED RETAIL PRICE WITHOUT VAT

L3

Stoves, Ranges, Fireplaces,
Thermo products, Boilers,
Frames and Accessories

EN

Index

Wood stoves

Dual-Fuel Series ..... Page 1
Slim Series ..... Page 1
Design Top Series ..... Page 3
Carillon Series ..... Page 5
Enamelled cast-iron series..... Page 5
Harmony Series ..... Page 7
Rossella Series ..... Page 11
Fulvia Series ..... Page 12
Dorella Series ..... Page 12
Gemma Series ..... Page 12
Bruciatutto Series ..... Page 13

Cookers Range Series

Wood burning cooker series ..... Page 14

Wood fireplaces

Cast-iron inserts series..... Page 19
Glass inserts series ..... Page 20
Built-in fireplace series..... Page 22
Monoblock series..... Page 23

Wood Thermo products

Thermo Stoves series..... Page 25
Thermo Kitchen series..... Page 27
Hydro Fireplace series ..... Page 30
HV Boilers series..... Page 31

Frames

Frames..... Page 32

Pellet Stoves

Pellet stove series ..... Page 35

Pellet fireplace stoves

Pellet fireplace stove series ..... Page 41

Pellet Inserts

Pellet Insert series..... Page 41

Pellet Thermo Stove series

Pellet Thermo Stove series..... Page 43
Pellet burning hydro fireplaces..... Page 45
Pellet Boiler series ..... Page 46

Wood burning accessories

Wood burning accessories..... Page 47

Pellet burning accessories

Pellet burning accessories ..... Page 56

General sales conditions

General sales conditions..... Page 60

Legend

Technical data key ..... Page 60

Certifications

Certifications ..... Page 61

Trademark and copyright: All brands, pictures, information and photos, products, advertisements and all other features displayed in this catalogue are the exclusive property of La Nordica S.p.A. / Extraflame S.p.A.

Dual-Fuel Series

Model / Plus	Technical data	Colour	Description	Code	Price

Cleo Combi - Vogue*

A

- Natural draught stove operating with wood or pellet
- External facing in majolica
- Internal facing of the hearth in Nordiker with postcombustion
- Extractable ash drawer
- Nordiker hearth
- Ceramic glass heat-resistant 750° C

	Wood	Pellet
kW-M	8,1	7,4
kW-N	6,4	6
m³	183	172
%	79,2	81
Capienza kg	-	~20
kg/h	1,8	1,5
Ø mm	150 S	
Dim. L-H-P	679x1335x664	
kg	235	

Colour: **AM** — Amethyst

Code: **8112069**

Price: **€ 3.893,00**

Slim Series

Model / Plus	Technical data		Code	Price

Plasma 80:26

A

- 26 cm depth
- Extractable ash drawer
- Hearth in cast-iron and Nordiker
- Ceramic glass heat-resistant 750° C
- Right/left door opening
- Inclusive of aesthetically designed casing
- Excluding surround kit

kW-M	7,7
kW-N	6,0
m³	172
%	78,4
kg/h	1,8
Ø mm	130 S
Dim. L-H-P	800x555x310*
kg	112

* Frames Kit Excluded

Code: **7113600**

Price: **€ 1.545,00**

PLASMA 80:26 CAN BE COMBINED WITH THE FRAMES SERIES:

Kit Cornice Maiolica Origami Bianco

Dimensions	
External (mm):	1045x800
Internal (mm)	800x550
Thickness (mm)	55

Surrounding in Infinity White uneven majolica finish.

Code: **6016884**

Price: **€ 721,00**

Note: prices are valid just for the models available in stock

* While stocks last

Slim Series

Model / Technical data	Description	Code	Price

PLASMA 80:26 CAN BE COMBINED WITH THE FRAMES SERIES:

Kit Cornice Wendy

Dimensions		Description	Code	Price
External (mm):	1250x725	Side elements in burgundy majolica, central elements in black glass.	6016890	€ 603,00
Internal (mm)	800x525			
Thickness (mm)	60			

Kit Cornice Crystal*

Dimensions		Description	Code	Price
External (mm):	1250x725	Black glass surround	6016891	€ 568,00
Internal (mm)	800x525			
Thickness (mm)	40			

Kit Cornice Oro Craquelé

Dimensions		Description	Code	Price
External (mm):	1045x800	Fine gold craquelure majolica surround.	6016887	€ 721,00
Internal (mm)	800X550			
Thickness (mm)	60			

Kit Cornice Madreperla

Dimensions		Description	Code	Price
External (mm):	1045X800	Fine mother-of-pearl majolica surround.	6016883	€ 721,00
Internal (mm)	800X550			
Thickness (mm)	60			

Note: prices are valid just for the models available in stock

* While stocks last

Design Top Series

Model / Plus		Technical data		Colour	Description	Code	Price
Astrid							A
	• Top in natural thick stone • Extractable ash drawer • Hearth in cast-iron and Nordiker • Ceramic glass heat-resistant 750° C • Door in cast iron • Side loading door • Front and side view of the fire • The product can be transformed by simply placing the glass side on the right during the installation phase.	**kW-M**	11,8	PT	Natural Stone	7113900	€ 2.571,00
		kW-N	9,2				
		m³	264				
		%	78				
		kg/h	2,7				
		Ø mm	160 S				
		Dim. L-H-P	758x984x550				
		kg	214				
Flò							A+
	• External facing in majolica • Extractable ash drawer • Internal facing of the hearth in cast iron and Nordiker with post combustion • Door and grille in cast iron • Vertical flame hearth • Room ventilation	**kW-M**	9,8	BIN	White Infinity	7114500	€ 2.309,00
		kW-N	8,3				
		m³	238				
		%	85,01				
		kg/h	2,3	BO	Bordeaux	7114510	€ 2.309,00
		Ø mm	150 S				
		Dim. L-H-P	678x1200x560				
		kg	194				
Wanda Evo (With ducting system)							A+
	• Canalizing Stove • External facing in majolica • Hearth in cast iron with post combustion system • Vertical flame hearth • Remote control ventilation	**kW-M**	10,0	BIN	White Infinity	7117010	€ 2.780,00
		kW-N	8,5				
		m³	243				
		%	85				
		kg/h	2,3				
		Ø mm	160 S				
		Dim. L-H-P	716x1338x532				
		kg	216				
Wanda Classic Evo (With ducting system)							A+
	• Canalizing Stove • External facing in majolica • Hearth in cast iron with post combustion system • Vertical flame hearth • Remote control ventilation	**kW-M**	10,0	BIN	White Infinity	7117014	€ 2.999,00
		kW-N	8,5				
		m³	243				
		%	85				
		kg/h	2,3	BO	Bordeaux	7117015	€ 2.999,00
		Ø mm	160 S				
		Dim. L-H-P	804x1270x530				
		kg	228				

Design Top Series

Model / Plus	Technical data		Colour	Description	Code	Price

Fortuna Bifacciale

A

- Front and rear view of the fire
- External facing in majolica
- Curved cast iron firedoor
- Internal facing of the hearth in cast iron and Nordiker with post combustion
- Vertical flame hearth

kW-M	10,0	BIN	White Infinity	7116843	€ 3.106,00
kW-N	8				
m³	229				
%	80,4				
kg/h	2	BO	Bordeaux	7116840	€ 3.106,00
Ø mm	150 S				
Dim. L-H-P	526x1267x505				
kg	178				

Fortuna Steel

A

- Painted steel external facing
- Curved cast iron firedoor
- Internal facing of the hearth in cast iron and Nordiker with post combustion
- Vertical flame hearth

kW-M	8,7	NE	Anthracite Black	7116854	€ 2.650,00
kW-N	7,0				
m³	200				
%	80,4				
kg/h	2,0				
Ø mm	150 S				
Dim. L-H-P	524x1169x505				
kg	158				

Helga Evo

A+

- External facing in majolica
- Curved cast iron firedoor
- Internal facing of the hearth in cast iron and Nordiker with post combustion
- Vertical flame hearth
- Base and top in enamelled cast iron

kW-M	8,5	TI	Titanio	7117867	€ 2.040,00
kW-N	7,3				
m³	209				
%	86,8				
kg/h	2,0	BO	Bordeaux	7117860	€ 2.040,00
Ø mm	130 S				
Dim. L-H-P	524x1122x509				
kg	165				

Helga Evo - Pietra

A+

- External facing in natural stone
- Curved cast iron firedoor
- Internal facing of the hearth in cast iron and Nordiker with post combustion
- Vertical flame hearth
- Base and top in enamelled cast iron

kW-M	8,5	PT	Natural Stone	7117862	€ 2.220,00
kW-N	7,3				
m³	209				
%	86,8				
kg/h	2,0				
Ø mm	130 S				
Dim. L-H-P	524x1122x509				
kg	183				

Design Top Series

Model / Plus		Technical data		Colour	Description	Code	Price
Zen							A+
	• Angular door in cast iron • Angular stove • External facing in natural stone • Hearth in Nordiker with postcombustion • Vertical flame hearth	**kW-M**	9,2	PT	Natural Stone	7116072	€ 3.707,00
		kW-N	7,5				
		m³	215				
		%	81,6				
		kg/h	2,1				
		Ø mm	130 S				
		Dim. L-H-P	425x1300x460				
		kg	199				

Carillon Series

Fortuna							A
	• Hand enameled external majolica facing • Axial base and bodyrotation • Curved cast iron fire door • Internal facing of the hearth in cast iron and Nordiker with postcombustion • Vertical flame hearth	**kW-M**	8,7	BIN	White Infinity	7116823	€ 2.588,00
		kW-N	7				
		m³	200				
		%	80,4				
		kg/h	2	BO	Bordeaux	7116820	€ 2.588,00
		Ø mm	150 S				
		Dim. L-H-P	526x1267x505				
		kg	184				

Fortuna Panorama							A
	• Hand enameled external majolica facing • Axial base and bodyrotation • Curved cast iron fire door and side ceramic glasses • Internal facing of the hearth in cast iron and Nordiker with postcombustion • Vertical flame hearth	**kW-M**	8,7	BIN	White Infinity	7116833	€ 2.848,00
		kW-N	7				
		m³	200				
		%	80,4				
		kg/h	2	BO	Bordeaux	7116830	€ 2.848,00
		Ø mm	150 S				
		Dim. L-H-P	526x1267x505				
		kg	176				

Enamelled Cast-Iron Series

Giulietta X							A+
	• Stove completely of cast-iron • Front loading door • Very high thermic yield cast-iron • Hearth in cast-iron with postcombustion • Ceramic glass resistant up to 750° C	**kW-M**	8,2			7119200	€ 1.084,00
		kW-N	6,6				
		m³	189				
		%	81				
		kg/h	1,9				
		Ø mm	120 S/P				
		Dim. L-H-P	487x706x430				
		kg	117				

Enamelled Cast-Iron Series

Model / Plus	Technical data		Colour	Description	Code	Price

Isetta con cerchi Evo

A+

- Stove completely of cast-iron
- Front and side loading door
- Very high thermic yield cast-iron
- Plate of polished cast-iron
- Hearth in cast-iron with postcombustion
- Ceramic glass resistant up to 750° C

kW-M	9,4
kW-N	7,7
m³	221
%	82
kg/h	2,2
Ø mm	150 S/P
Dim. L-H-P	600x760x590
kg	164

7119011 — **€ 1.630,00**

Isetta Evo

A+

- Stove completely of cast-iron
- Front and side loading door
- Very high thermic yield cast-iron
- Hearth in cast-iron with postcombustion
- Ceramic glass resistant up to 750° C

kW-M	9,4
kW-N	7,7
m³	221
%	82
kg/h	2,2
Ø mm	150 S/P
Dim. L-H-P	660x706x590
kg	154

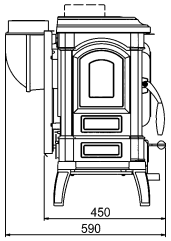

7119001 — **€ 1.374,00**

Isotta con cerchi Evo

A+

- Stove completely of cast-iron
- Front and side loading door
- Very high thermic yield cast-iron
- Plate of polished cast-iron
- Hearth in cast-iron with postcombustion
- Ceramic glass resistant up to 750° C

kW-M	14,5
kW-N	11,9
m³	338
%	82
kg/h	3,2
Ø mm	150 S/P
Dim. L-H-P	790x830x660
kg	216

7119111 — **€ 1.873,00**

Isotta Evo

A+

- Stove completely of cast-iron
- Front and side loading door
- Very high thermic yield cast-iron
- Hearth in cast iron with post combustion system.
- Ceramic glass resistant up to 750° C

kW-M	14,5
kW-N	11,9
m³	338
%	82
kg/h	3,2
Ø mm	150 S/P
Dim. L-H-P	790x775x660
kg	205

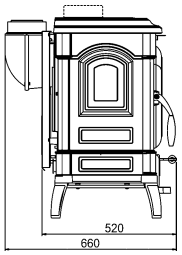

7119101 — **€ 1.668,00**

Enamelled Cast-Iron Series

Model / Plus	Technical data			Code	Price

Isotta Forno

A+

- Stove completely of cast-iron
- Front and side loading door
- Very high thermic yield cast-iron
- 39l panoramic enamelled oven with lava stone interior
- Hearth in cast-iron with postcombustion
- Ceramic glass resistant up to 750° C
- Chromed oven rack

		Code	Price
kW-M	13,8	7119103	€ 3.243,00
kW-N	11,5		
m³	330		
%	83,1		
kg/h	3,2		
Ø mm	150 S		
Dim. L-H-P	795x1244x530		
kg	296		

Jennifer

A+ **

New 2018

- Entirely cast iron enameled Stove
- Logs up to 50 cm
- Firebox made of cast iron and Nordiker with post-combustion system
- Front extractable ash drawer
- intake air from the outside

		Code	Price
kW-M	10,2**	7119600	€ 1.380,00
kW-N	8,0**		
m³	229**		
%	78,1**		
kg/h	2,4**		
Ø mm	150 S**		
Dim. L-H-P	703x870x420**		
kg	135**		

Candy

A+

- Stove completely of cast-iron
- Very high thermic yield cast-iron
- Hearth in cast-iron with postcombustion
- Ceramic glass resistant up to 750° C

		Code	Price
kW-M	8,7	7119300	€ 840,00
kW-N	7,2		
m³	206		
%	82,6		
kg/h	2,0		
Ø mm	120 S		
Dim. L-H-P	404x890x397		
kg	85		

Brigitta

A

- Stove completely of cast-iron
- Very high thermic yield cast-iron
- Hearth in cast-iron with postcombustion
- Ceramic glass resistant up to 750° C

		Code	Price
kW-M	7,1	7119400	€ 710,00
kW-N	5,7		
m³	163		
%	80		
kg/h	1,7		
Ø mm	120 S		
Dim. L-H-P	404x640x397		
kg	72		

** Approval in progress

Harmony Series

Model / Plus	Technical data		Colour	Description	Code	Price

Stefany Forno BII

A+

- Hearth in cast-iron with postcombustion
- Wood-holder
- External facing in natural stone or majolica
- Vertical flame hearth
- Extractable enameled oven 24 l
- Ceramic glass resistant up to 750° C

kW-M	12,5
kW-N	10,6
m³	303
%	85,1
kg/h	2,9
Ø mm	150 S/P
Dim. L-H-P	660x1300x586
kg	239 Majolica 371 Nat. Stone

Colour	Description	Code	Price
BO	Bordeaux	7113430	€ 2.756,00
PE	Parchment	7113438	€ 2.756,00
PT	Natural Stone	7113432	€ 2.870,00

Svezia New BII

A+

- Hearth in cast-iron with postcombustion
- External facing in steel and majolica or natural stone
- Enamelled steel dome
- Wood-holder
- Doors of cast-iron
- Vertical flame hearth
- Food warmer
- Ceramic glass resistant up to 750° C

kW-M	12,5
kW-N	10,6
m³	303
%	85,1
kg/h	2,9
Ø mm	150 S/P
Dim. L-H-P	607x1254x554
kg	203 Nat. Stone 191 Bordeaux

Colour	Description	Code	Price
BO	Bordeaux	7113210	€ 1.928,00
PT	Natural Stone	7113212	€ 1.928,00

Norvegia New BII

A+

- Hearth in cast-iron with postcombustion
- External facing in steel
- Enamelled steel dome
- Wood-holder
- Doors of cast-iron
- Vertical flame hearth
- Food warmer
- Ceramic glass resistant up to 750° C

kW-M	12,5
kW-N	10,6
m³	303
%	85,1
kg/h	2,9
Ø mm	150 S/P
Dim. L-H-P	599x1254x554
kg	188

Colour	Description	Code	Price
NE	Anthracite Black	7113310	€ 1.770,00

Luna BII

A

- Hearth in cast-iron with postcombustion
- External facing in majolica
- Enameled cast-iron door
- Food warmer
- Ceramic glass resistant up to 750° C

kW-M	11,0
kW-N	8,8
m³	252
%	80
kg/h	2,4
Ø mm	130 S
Dim. L-H-P	540X1169X564
kg	194

Colour	Description	Code	Price
PE	Parchment	7116508	€ 1.777,00

Fedora

A+

- External facing in majolica
- Hearth in cast iron with post combustion system
- Enameled cast iron top, door and base
- Ceramic glass resistant up to 750° C

kW-M	9,6
kW-N	8,3
m³	238
%	86,4
kg/h	2,25
Ø mm	130 S
Dim. L-H-P	559x1035x547
kg	175

Colour	Description	Code	Price
BO	Bordeaux	7112700	€ 1.628,00
BIN	White Infinity	7112703	€ 1.628,00

Harmony Series

Model / Plus		Technical data		Colour	Description	Code	Price
Nicoletta							A+
	• Hearth in cast-iron with postcombustion • External facing in majolica • Enameled cast-iron door • Extractable wood drawer • Ceramic glass resistant up to 750° C	**kW-M**	9,9	BO	Bordeaux	7116150	€ 1.780,00
		kW-N	8				
		m³	229				
		%	80,9	PE	Parchment	7116158	€ 1.780,00
		kg/h	2,3				
		Ø mm	130 S	SAM	Silk Vogue Amethyst	7116179	€ 1.873,00
		Dim. L-H-P	587x980x572				
		kg	168				
Nicoletta Forno Evo							A+
	• Hearth in cast-iron with postcombustion • External facing in majolica • Enameled cast-iron door • Oven capacity 37 l • Extractable wood drawer • Ceramic glass resistant up to 750° C	**kW-M**	10,6	BO	Bordeaux	7116380	€ 2.949,00
		kW-N	9,1				
		m³	260				
		%	86				
		kg/h	2,4	SAM	Silk Vogue Amethyst	7116388	€ 3.046,00
		Ø mm	130 S				
		Dim. L-H-P	587x1423x572				
		kg	242				
Gaia							A+
	• Hearth in cast-iron with postcombustion • External facing in majolica • Enameled cast-iron door • Ceramic glass resistant up to 750° C	**kW-M**	7,3	BO	Bordeaux	7116200	€ 1.492,00
		kW-N	6				
		m³	172				
		%	82				
		kg/h	1,7	PE	Parchment	7116208	€ 1.492,00
		Ø mm	120 S				
		Dim. L-H-P	495x906x468				
		kg	133				
Gaia Forno							A+
	• Hearth in cast-iron with postcombustion • External facing in majolica • Enameled cast-iron door • Enameled oven 19l • Ceramic glass resistant up to 750° C	**kW-M**	7,3	BO	Bordeaux	7116400	€ 2.017,00
		kW-N	6				
		m³	172				
		%	82				
		kg/h	1,7	PE	Parchment	7116408	€ 2.017,00
		Ø mm	120 S				
		Dim. L-H-P	495x1331x468				
		kg	186				

Harmony Series

Model / Plus		Technical data		Colour	Description	Code	Price
Fiammetta BII*							A+
	• Hearth in cast-iron with postcombustion • External facing in steel and majolica • Enameled cast-iron door • Wood-holder • Ceramic glass resistant up to 750° C	kW-M	7,4	BO	Bordeaux*	7116600	€ 1.139,00
		kW-N	6				
		m³	172				
		%	81,3				
		kg/h	1,7	PE	Parchment*	7116608	€ 1.139,00
		Ø mm	120 S				
		Dim. L-H-P	483x941x472				
		kg	109				
Gisella							A
	• Hearth in cast-iron with postcombustion • External facing in steel and majolica • Cast iron door • Plate of polished cast-iron • Wood-holder • Ceramic glass resistant up to 750° C	kW-M	10,2	BO	Bordeaux	7116640	€ 1.558,00
		kW-N	8				
		m³	229				
		%	78,1				
		kg/h	2,4	BIN	White Infinity	7116650	€ 1.558,00
		Ø mm	130 S				
		Dim. L-H-P	570x950x560				
		kg	135				
Fiorella BII*							A+
	• Hearth in cast-iron with postcombustion • External facing in steel and majolica • Enameled cast-iron door • Wood-holder • Ceramic glass resistant up to 750° C	kW-M	7,4	PE	Parchment	7116668	€ 1.115,00
		kW-N	6				
		m³	172				
		%	81,3				
		kg/h	1,7				
		Ø mm	120 S				
		Dim. L-H-P	424x930x473				
		kg	103				
Asia BII							A+
	• Hearth in cast-iron with postcombustion • External facing in steel and majolica • Enameled cast-iron door • Wood-holder • Ceramic glass resistant up to 750° C	kW-M	7,4	PT	Natural Stone	7116652	€ 1.176,00
		kW-N	6				
		m³	172				
		%	81,3				
		kg/h	1,7				
		Ø mm	120 S				
		Dim. L-H-P	438x930x470				
		kg	159				
Ester BII							A
	• External facing in natural stone • Cast iron door • Internal facing of the hearth in cast iron and Nordiker with postcombustion • Fire grate adjustment • Internal ash drawer • Option of taking combustion air outside • Ceramic glass resistant up to 750° C	kW-M	9,4	PT	Natural Stone	7116632	€ 1.699,00
		kW-N	7,5				
		m³	215				
		%	80				
		kg/h	2,2				
		Ø mm	130 S				
		Dim. L-H-P	540x950x478				
		kg	243				

* While stocks last

Harmony Series

Model / Plus		Technical data		Colour	Description	Code	Price
Ester Forno Evo							A+
	• External facing in natural stone • Cast iron door • Hearth in cast-iron and Nordiker with postcombustion • Internal ash drawer • Porcelain enamelled steel oven 22 l • Ceramic glass resistant up to 750° C	**kW-M**	9,5	PT	Natural Stone	7116733	€ 2.774,00
		kW-N	8,2				
		m³	235				
		%	86,7				
		kg/h	2,2				
		Ø mm	130 S				
		Dim. L-H-P	540x1300x478				
		kg	317				

Rossella Series

Rossella R1 BII							A
	• Hearth in cast-iron with postcombustion • External facing in natural stone or majolica • Doors and top-plate in enameled cast-iron • Ceramic glass resistant up to 750° C	**kW-M**	11	BO	Liberty Bordeaux	7112150	€ 1.453,00
		kW-N	8,8				
		m³	252	PE	Liberty Parchment	7112158	€ 1.453,00
		%	80				
		kg/h	2,4	BIN	Liberty White Infinity	7112157	€ 1.453,00
		Ø mm	130 S				
		Dim. L-H-P	578x915x586				
		kg	155 Liberty 170 Nat. Stone	PT	Natural Stone	7112152	€ 1.453,00
Rossella Plus							A+
	• Hearth in cast-iron with postcombustion • External facing in natural stone or majolica • Doors and top-plate in enameled cast-iron • Ceramic glass resistant up to 750° C • Extractable wood drawer	**kW-M**	9,9	BO	Liberty Bordeaux	7112260	€ 1.529,00
		kW-N	8				
		m³	229				
		%	80,9	PE	Liberty Parchment	7112268	€ 1.529,00
		kg/h	2,3				
		Ø mm	130 S				
		Dim. L-H-P	559x915x536	PT	Natural Stone	7112262	€ 1.529,00
		kg	137 Liberty 156 Nat. Stone				
Rossella Plus Forno Evo							A+
	• Hearth in cast-iron with postcombustion • External facing in natural stone or majolica • Doors and top-plate in enameled cast-iron • Internal ash drawer • Enameled oven 37 l • Ceramic glass resistant up to 750° C	**kW-M**	10,6	BO	Liberty Bordeaux	7112380	€ 2.526,00
		kW-N	9,1				
		m³	260				
		%	86	PE	Liberty Parchment	7112384	€ 2.526,00
		kg/h	2,4				
		Ø mm	130 S				
		Dim. L-H-P	559x1359x536	PT	Natural Stone	7112388	€ 2.526,00
		kg	195 Liberty 219 Nat. Stone				

Fulvia Series

Model / Plus		Technical data		Colour	Description	Code	Price
Fulvia							A+
	• Hearth in cast-iron • External facing in natural stone or majolica • Doors and top-plate in enameled cast-iron • Ceramic glass resistant up to 750° C	**kW-M**	7,3	BO	Liberty Bordeaux	7111450	€ 1.118,00
		kW-N	6				
		m³	172				
		%	82	PE	Liberty Parchment	7111458	€ 1.118,00
		kg/h	1,7				
		Ø mm	120 S				
		Dim. L-H-P	488x862x477	PT	Natural Stone	7111452	€ 1.118,00
		kg	109 Liberty 119 Nat. Stone				
Fulvia Forno							A+
	• Hearth in cast-iron • External facing in natural stone or majolica • Doors and top-plate in cast-iron • Enameled oven 19 l • Ceramic glass resistant up to 750° C	**kW-M**	7,3	BO	Liberty Bordeaux	7111590	€ 1.651,00
		kW-N	6				
		m³	172				
		%	82	PE	Liberty Parchment	7111598	€ 1.651,00
		kg/h	1,7				
		Ø mm	120 S				
		Dim. L-H-P	488x1288x477	PT	Natural Stone	7111592	€ 1.651,00
		kg	155 Liberty 173 Nat. Stone				

Dorella Series

Dorella L8 X							A
	• Hearth in cast-iron • External facing in natural stone or majolica • Doors and top-plate in enameled cast-iron • Ceramic glass resistant up to 750° C	**kW-M**	8,8	PE	Liberty Parchment	1111458	€ 865,00
		kW-N	6,8				
		m³	195				
		%	77	BO	Liberty Bordeaux	1111450	€ 865,00
		kg/h	2,1				
		Ø mm	120 S				
		Dim. L-H-P	465x845x491	PT	Natural Stone	1111452	€ 865,00
		kg	90 Liberty 102 Nat. Stone				

Gemma Series

Gemma							A+
	• Hearth in cast-iron • External facing in natural stone or majolica • Doors and top-plate in enameled cast-iron • Ceramic glass resistant up to 750° C	**kW-M**	7,3	BO	Elegance Bordeaux	7111600	€ 896,00
		kW-N	6				
		m³	172	BIN	New 2018 Elegance White Infinity	7111603	€ 896,00
		%	82,2				
		kg/h	1,7	PE	Liberty Parchment	7111658	€ 896,00
		Ø mm	120 S				
		Dim. L-H-P	460x840x495	PT	Natural Stone	7111652	€ 896,00
		kg	85 Maiolica 98 Nat. Stone				

Gemma Series

Model / Plus	Technical data		Colour	Description	Code	Price
Gemma Forno						A+
• External facing in natural stone or majolica • Hearth in cast-iron • Doors and top-plate in enameled cast-iron • Enameled oven 19 l • Ceramic glass resistant up to 750° C	**kW-M**	8,2	BO	Elegance Bordeaux	7111700	€ 1.436,00
	kW-N	7				
	m³	200				
	%	85,3	BIN	New 2018 Elegance White Infinity	7111703	€ 1.436,00
	kg/h	1,9				
	Ø mm	120 S				
	Dim. L-H-P	460x1207x495	PT	Natural Stone	7111702	€ 1.436,00
	kg	121 Elegance 134 Nat. Stone				

Bruciatutto Series (MINIMUM ORDER OF 4 PIECES OR MULTIPLES, EXCEPT FOR TEA)

Model / Plus	Technical data		Colour	Description	Code	Price
Tea						A+
• Enamelled external facing • Base, top and door in cast iron • Ceramic glass resistant up to 750° C • Extractable ashbox • Adjustable primary and secondary air, preset tertiary air with post combustion system	**kW-M**	8,0	BI	White	7111810	€ 673,00
	kW-N	6,6				
	m³	189				
	%	82				
	kg/h	1,8	NE	Anthracite Black	7111805	€ 673,00
	Ø mm	120 S				
	Dim. L-H-P	414x832x419				
	kg	77				
Super Max						A
• External facing in enameled steel • 90° door opening • External shaking grate • Hearth in cast-iron • Doors and top-plate in enameled cast-iron • Brass handles • Ceramic glass resistant up to 750° C	**kW-M**	7,5	NE	Anthracite Black	7111086	€ 602,00
	kW-N	6				
	m³	172				
	%	80,3				
	kg/h	1,9	VE	Green	7111082	€ 602,00
	Ø mm	120 S				
	Dim. L-H-P	402x811x482				
	kg	75				
Super Junior						A
• External facing in enameled steel • 90° door opening • External shaking grate • Hearth in cast-iron • Doors and top-plate in enameled cast-iron • Brass handles • Ceramic glass resistant up to 750° C	**kW-M**	6,3	NE	Anthracite Black	7111076	€ 536,00
	kW-N	5				
	m³	143				
	%	80				
	kg/h	1,5	VE	Green	7111072	€ 536,00
	Ø mm	120 S				
	Dim. L-H-P	360x771x419				
	kg	64				

Bruciatutto Series (MINIMUM ORDER OF 4 PIECES OR MULTIPLES)

Model / Plus		Technical data		Colour	Description	Code	Price
Major							E
	• External facing in enameled steel • 90° door opening • External shaking grate • Doors and top-plate in enameled cast-iron • Brass handles	**kW-M**	12,3	NE	Anthracite Black	1111068	€ 477,00
		kW-N	6,5				
		m³	186				
		%	53				
		kg/h	2,8				
		Ø mm	120 S				
		Dim. L-H-P	405x820x457				
		kg	75				
Mignon							E
	• External facing in enameled steel • External shaking grate • Brass handles • Top-plate in enameled cast-iron	**kW-M**	7,5	BI	White	1110009	€ 344,00
		kW-N	4				
		m³	115				
		%	53,5	BW	Brown	1110010	€ 344,00
		kg/h	1,8				
		Ø mm	100 S				
		Dim. L-H-P	378x817x417	CP	Cappuccino	1110015	€ 371,00
		kg	56				

Wood burning cookers

America							A
	• External facing in enameled cast-iron • Large cast iron hearth Nordiker • Adjustable cast iron fire grate • Double glass fire door • Large enamelled oven 78l • Frame, plate and rings in cast-iron • Wood drawer • Chromed oven rack	**kW-M**	15,3	NE	Anthracite Black	7016014	€ 4.597,00
		kW-N	11,6				
		m³	333				
		%	76				
		kg/h	3,5				
		Ø mm	160 S/P				
		Dim. L-H-P	1280x860x660				
		kg	321				
Suprema							A
	• External facing in enameled cast-iron • Hearth in cast-iron • Double glass fire door • Large enamelled oven 78l • Cast iron doors and plate • Wood drawer • Chromed oven rack	**kW-M**	10,9	CMO	Matt Cream*	7015738	€ 3.040,00
		kW-N	8,5				
		m³	244	NE	Anthracite Black	7015714	€ 2.842,00
		%	78				
		kg/h	2,6	TO	Tortora	7015760	€ 2.955,00
		Ø mm	150 S/P				
		Dim. L-H-P	974x860x660	TC	New 2018 Twin Color	7015740	€ 3.040,00
		kg	220				
Mamy							A
	• External facing in enameled cast-iron • Hearth in cast-iron • Cast iron fire grate • Double glass fire door • Large enamelled oven 55l • Cast iron doors and plate • Wood drawer • Chromed oven rack	**kW-M**	11,2	CMO	Matt Cream*	7013738	€ 2.810,00
		kW-N	8,7				
		m³	249				
		%	78	NE	Anthracite Black	7013714	€ 2.607,00
		kg/h	2,7				
		Ø mm	150 S/P				
		Dim. L-H-P	880x860x660	TC	New 2018 Twin Color	7013740	€ 2.810,00
		kg	210				

* While stocks last

Wood burning cookers

Model / Plus	Technical data		Colour	Description	Code	Price
Cucinotta						A
• External facing in vitrified cast-iron cast-iron • Hearth in cast-iron and Nordiker • Adjustable cast iron fire grate • Double glass fire door • Frame, plate and rings in cast-iron • Wood drawer	**kW-M**	11,7	CMO	Matt Cream*	7013038	€ 2.197,00
	kW-N	9,1				
	m³	261				
	%	78	NE	Anthracite Black	7013014	€ 2.025,00
	kg/h	2,8				
	Ø mm	150 S/P	TC	New 2018 Twin Color	7013040	€ 2.197,00
	Dim. L-H-P	682x860x653				
	kg	197				
Italy Built in						A+
• Hearth in cast-iron • Crystal and polished stainless steel facing • Double glass fire door • Large oven 55l • Vetrified facing • Polished cast iron plate and ring • Possibility to fit between furniture • Chromed oven rack	**kW-M**	8,7	IN	Inox	7015405	€ 3.476,00
	kW-N	7,1				
	m³	203				
	%	81,9				
	kg/h	2				
	Ø mm	150 S/P				
	Dim. L-H-P	897x853x655				
	kg	208				
Vicenza						A
• Hearth in cast-iron and Nordiker • Glass and brushed or enamelled stainless steel finish • Triple glass fire door • Cast iron firedoor • Large oven with light, capacity 25l • Automatic adjustment of primary air • Top cooking plate and rings in polished cast-iron • Reversible doors • Option of fitting between furniture cabinets • Top thickness 3 cm • Chromed oven rack	**kW-M**	9,4	NE	Anthracite Black	7016110	€ 2.567,00
	kW-N	7,4				
	m³	212				
	%	79				
	kg/h	2,6	IN	Inox	7016100	€ 2.620,00
	Ø mm	120 S/P - Lat dx/sx				
	Dim. L-H-P	600x850-910x600				
	kg	131				
Verona						A
• Hearth in cast-iron and Nordiker • Glass and brushed or enamelled stainless steel finish • Triple glass fire door • Cast iron firedoor • Large oven with light, capacity 59 l • Automatic adjustment of primary air • Top cooking plate and rings in polished cast-iron • Reversible doors • Option of fitting between furniture cabinets • Top thickness 3 cm • Chromed oven rack	**kW-M**	10,2	NE	Anthracite Black	7016210	€ 2.907,00
	kW-N	8,0				
	m³	229				
	%	78,4				
	kg/h	2,4	IN	Inox	7016200	€ 2.957,00
	Ø mm	150 S/P - Lat. dx/sx				
	Dim. L-H-P	800x850-910x600				
	kg	161				
Padova						A
• Hearth in cast-iron and Nordiker • Glass and brushed or enamelled stainless steel finish • Double glass fire door • Cast iron firedoor • Cast iron facade • Large oven with light, capacity 36 l • Automatic adjustment of primary air • Top cooking plate and rings in polished cast-iron • Option of fitting between furniture cabinets • Top thickness 3 cm • Chromed oven rack	**kW-M**	10,7	NE	Anthracite Black	7016310	€ 3.040,00
	kW-N	8,0				
	m³	229				
	%	75%				
	kg/h	2,5	IN	Inox	7016300	€ 3.093,00
	Ø mm	150 S/P - Lat. dx				
	Dim. L-H-P	900x850-910x600				
	kg	174				

* While stocks last

Wood burning cookers

Model / Plus	Technical data		Colour	Description	Code	Price
Rosa XXL - Maiolica A+						
• External facing in majolica • Doors and facade in polished cast iron • Double glass fire door • Large enamelled oven 78 l • Top cooking plate and rings in polished cast-iron • Refractory hearth • Wood drawer • Chromed oven rack	**kW-M**	10	BIN	White Infinity	7015143	€ 2.415,00
	kW-N	8,5				
	m³	244				
	%	85				
	kg/h	2,3	BO	Bordeaux	7015140	€ 2.415,00
	Ø mm	150 S/P				
	Dim. L-H-P	1074x861x669				
	kg	235				
Rosa XXL A+						
• Enamelled external facing • Doors and facade in polished cast iron • Double glass fire door • Large enamelled oven 78 l • Top cooking plate and rings in polished cast-iron • Refractory hearth • Wood drawer • Chromed oven rack	**kW-M**	10	NE	Anthracite Black	7015190	€ 2.144,00
	kW-N	8,5				
	m³	244				
	%	85				
	kg/h	2,3				
	Ø mm	150 S/P				
	Dim. L-H-P	1074x861x669				
	kg	202				
Rosa L A+						
• Enamelled external facing • Doors and facade in polished cast iron • Double glass fire door • Panoramic enameled oven 55 l • Top cooking plate and rings in polished cast-iron • Refractory and cast iron hearth • Wood drawer • Chromed oven rack	**kW-M**	9,6	NE	Anthracite Black	7015185	€ 1.990,00
	kW-N	8,1				
	m³	232				
	%	84				
	kg/h	2,3				
	Ø mm	150 S/P				
	Dim. L-H-P	975x861x670				
	kg	192				
Rosa Reverse A+						
• External facing in majolica • Panoramic enameled oven 28 l • Vitrified cast-iron top frame • Top cooking plate and rings in polished cast-iron • Large cast iron hearth • Post-combustion system	**kW-M**	10,0	PE	Liberty Parchment	7015051	€ 1.861,00
	kW-N	8,1				
	m³	232				
	%	81,1				
	kg/h	2,3	BO	Liberty Bordeaux	7015050	€ 1.861,00
	Ø mm	150 S/P				
	Dim. L-H-P	1030x855x650				
	kg	183				
Rosa Sinistra Reverse A+						
• External facing in majolica or natural stone • Panoramic enameled oven 28 l • Vitrified cast-iron top frame • Top cooking plate and rings in polished cast-iron • Large cast iron hearth • Post-combustion system	**kW-M**	9,4	BO	Liberty Bordeaux	7015060	€ 1.861,00
	kW-N	8,2				
	m³	235				
	%	86,5	PE	Liberty Parchment	7015061	€ 1.861,00
	kg/h	2,3				
	Ø mm	150 S/P				
	Dim. L-H-P	1030x855x650	PT	Natural Stone	7015062	€ 1.861,00
	kg	183 Liberty 200 Nat. Stone				

Wood burning cookers

Model / Plus	Technical data		Colour	Description	Code	Price

Rosa

A

- External facing in majolica or natural stone
- Fire-box entirely in cast iron
- Panoramic fire door with ceramic glass
- Panoramic enameled oven 41 l
- Frame, plate and rings in cast-iron
- Wood drawer

kW-M	8,2	BO	Liberty Bordeaux	7015180	€ 1.861,00
kW-N	6,5				
m³	185				
%	78,9	PE	Liberty Parchment	7015176	€ 1.861,00
kg/h	1,9				
Ø mm	150 S/P				
Dim. L-H-P	1030x851x666	PT	Natural Stone	7015174	€ 1.861,00
kg	178 Liberty 197 Nat. Stone				

Rosa - Maiolica

A

- External facing in majolica
- Fire-box entirely in cast iron
- Panoramic fire door with ceramic glass
- Panoramic enameled oven 41 l
- Frame, plate and rings in cast-iron
- Wood drawer

kW-M	8,2	BIN	White Infinity	7015153	€ 2.039,00
kW-N	6,5				
m³	185				
%	78,9	BO	Bordeaux	7015150	€ 2.039,00
kg/h	1,9				
Ø mm	150 S/P				
Dim. L-H-P	1030x851x666	TO	Tortora	7015155	€ 2.039,00
kg	196				

Rosetta BII

A+

- External facing in majolica or natural stone
- Fire-box entirely in cast iron
- Panoramic fire door with ceramic glass
- Panoramic enameled oven 28 l
- Frame, plate and rings in cast-iron
- Wood drawer

kW-M	8,8	BO	Liberty Bordeaux	7013150	€ 1.675,00
kW-N	7,2				
m³	206				
%	82	PE	Liberty Parchment	7013158	€ 1.675,00
kg/h	2,0				
Ø mm	130 S/P				
Dim. L-H-P	885x843x572	PT	Natural Stone	7013152	€ 1.675,00
kg	153 Liberty 167 Nat. Stone				

Rosetta Sinistra BII

A

- External facing in majolica or natural stone
- Fire-box entirely in cast iron
- Panoramic fire door with ceramic glass
- Panoramic enameled oven 28 l
- Cast iron frame, plate and rings
- Wood drawer
- Vitrified cast-iron top frame door

kW-M	9,1	BO	Liberty Bordeaux	7013130	€ 1.687,00
kW-N	7,3				
m³	209				
%	80	PE	Liberty Parchment	7013138	€ 1.687,00
kg/h	2,0				
Ø mm	130 S/P				
Dim. L-H-P	885x843x572	PT	Natural Stone	7013132	€ 1.687,00
kg	153 Liberty 167 Nat. Stone				

Rosetta BII - Maiolica

A+

- External facing in majolica or natural stone
- Fire-box entirely in cast iron
- Panoramic fire door with ceramic glass
- Panoramic enameled oven 28 l
- Frame, plate and rings in cast-iron
- Wood drawer

kW-M	8,8	BO	Bordeaux	7013140	€ 1.759,00
kW-N	7,2				
m³	206				
%	82				
kg/h	2,0	TO	Tortora	7013145	€ 1.759,00
Ø mm	130 S/P				
Dim. L-H-P	869x843x572				
kg	169				

Wood burning cookers

Model / Plus	Technical data		Colour	Description	Code	Price

Family 4,5

A+ **

- Enamelled external steel coating
- Panoramic fire door with double glass
- 41 liter Enamelled oven with double glass door
- Vitrified cast-iron frame
- Top with polished cast-iron circles
- G20 cast-iron hearth
- Optional cover

kW-M	11,8**
kW-N	9,0**
m³	258**
%	76,0**
kg/h	2,8**
Ø mm	130** S
Dim. L-H-P	964x848x641**
kg	135**

Colour	Description	Code	Price
NE	Anthracite Black	7014001	€ 1.300,00
CP	Cappuccino	7014002	€ 1.300,00
BI	White	7014003	€ 1.300,00

Sovrana Evo

A

- Enamelled external facing
- Thermo convection sides
- Double glass enameled oven, 41 l
- Warming drawer
- Frame, plate and rings in cast-iron
- Cast iron facade and hearth
- Wood drawer
- Vitrified cast iron frame
- Cover as standard

kW-M	11,8
kW-N	9
m³	258
%	76
kg/h	2,8
Ø mm	130 S/P
Dim. L-H-P	964x848x641
kg	135

Colour	Description	Code	Price
NE	Anthracite Black	7014323	€ 1.391,00
BI	White	7014320	€ 1.391,00
CP	Cappuccino	7014321	€ 1.391,00

Sovrana Easy

A

- Porcelain steel external facing
- Hearth in cast iron with post combustion system.
- Cast iron fire grate
- Double glass fire door
- Panoramic enameled oven 41 l
- Cast iron frame, plate and rings
- Wood drawer
- Optional cover

kW-M	8,3
kW-N	6,5
m³	186
%	78,7
kg/h	1,9
Ø mm	130 S/P
Dim. L-H-P	964x848x641
kg	133

Colour	Description	Code	Price
NE	Anthracite Black	7014501	€ 1.230,00
CP	Cappuccino	7014503	€ 1.230,00
BI	White	7014502	€ 1.230,00

Romantica 4,5

B

- Porcelain steel external facing
- Fire-box entirely in cast iron
- External facing in enameled steel
- Double glass enameled oven 28 l
- Vitrified cast iron frame
- Polished cast iron plate and ring
- Cover as standard

kW-M	9,1
kW-N	6
m³	172
%	66
kg/h	1,8
Ø mm	130 S
Dim. L-H-P	968x860x620
kg	90

Colour	Description	Code	Price
NE	Anthracite Black	1014057	€ 873,00
BI	White	1014056	€ 873,00
BI	White Version Sx	1014046	€ 904,00
CP	Cappuccino	1014050	€ 873,00
MF	Soft Brown	1014059	€ 873,00
MF	Soft Brown Version Sx	1014049	€ 904,00
RU	Rustic	1014054	€ 946,00

Romantica 3,5

A

- Porcelain steel external facing
- Fire-box entirely in cast iron
- External facing in enameled steel
- Double glass enameled oven 22 l
- Vitrified cast iron frame
- Polished cast iron plate and ring
- Cover as standard

kW-M	6,6
kW-N	5
m³	143
%	76
kg/h	1,4
Ø mm	120 S
Dim. L-H-P	877x856x568
kg	79

Colour	Description	Code	Price
NE	Anthracite Black	1013054	€ 806,00
BI	White	1013051	€ 806,00
BI	White Version Sx	1013041	€ 840,00
CP	Cappuccino	1013055	€ 806,00
MF	Soft Brown	1013052	€ 806,00
MF	Soft Brown Version Sx	1013042	€ 840,00

** Approval in progress

Fireplace Line - Cast iron inserts

Model / Plus	Technical data		Code	Price

Two adequately sized ventilation grilles (an inlet grille at the bottom and an outlet one at the top) should be installed during assembly to ensure correct operation and permit heating of the room and correct cooling of the product (see the manual attached to the product).

Inserto 60 - Ventilato

A+

- Extractable ash drawer
- Cast iron of 8 and 16mm
- Ceramic glass heat-resistant 750° C
- Adjustable primary and secondary air
- Standard tangential fans

kW-M	8,6
kW-N	7
m³	200
%	81,3
kg/h	2
Ø mm	160
Dim. L-H-P	595x500x440
kg	115

6016603 — € 1.037,00

Inserto 70 - Ventilato

A

- Extractable ash drawer
- Cast iron of 8 and 16mm
- Ceramic glass heat-resistant 750° C
- Adjustable primary and secondary air
- Standard tangential fans

kW-M	12,3
kW-N	9,8
m³	281
%	80
kg/h	3
Ø mm	160
Dim. L-H-P	695x550x450
kg	142

6016703 — € 1.184,00

Inserto 70 Prismatico - Ventilato*

A

- Extractable ash drawer
- Cast iron of 8 and 16mm
- Ceramic glass heat-resistant 750° C in a single piece
- Adjustable primary and secondary air
- Standard tangential fans

kW-M	12,3
kW-N	9,8
m³	281
%	80
kg/h	3
Ø mm	160
Dim. L-H-P	690x550x540
kg	165

6016753 — € 1.605,00

Inserto 70 Tondo - Ventilato

A

- Extractable ash drawer
- Cast iron of 8 and 16mm
- Ceramic glass heat-resistant 750° C in a single piece
- Adjustable primary and secondary air
- Standard tangential fans

kW-M	12,3
kW-N	9,8
m³	281
%	80
kg/h	3
Ø mm	160
Dim. L-H-P	690x550x540
kg	162

6016733 — € 1.605,00

Inserto 70 H 49 - Ventilato

A

- Extractable ash drawer
- Cast iron of 8 and 16mm
- Ceramic glass heat-resistant 750° C
- Adjustable primary and secondary air
- Standard tangential fans

kW-M	12,3
kW-N	9,8
m³	281
%	80
kg/h	3
Ø mm	160
Dim. L-H-P	695x495x450
kg	136

6016713 — € 1.184,00

Inserto 70 L - Ventilato

A

- Extractable ash drawer
- Cast iron of 8 and 16mm
- Ceramic glass heat-resistant 750° C
- Adjustable primary and secondary air
- Standard tangential fans

kW-M	11,5
kW-N	9
m³	258
%	78,1
kg/h	2,7
Ø mm	160
Dim. L-H-P	695x550x450
kg	128

6016743 — € 1.125,00

* While stocks last

Fireplace Line - Crystal inserts

Model / Plus	Technical data			Code	Price

Inserto 50 Verticale Crystal BII - Ventilato

A+

- Extractable ash drawer
- Hearth in cast-iron and Nordiker
- Ceramic glass heat-resistant 750° C
- Door in cast iron
- Standard tangential fans
- Adjustable primary and secondary air, preset tertiary air with post combustion system
- Possibility to change by yourself the door opening direction from right to left

kW-M	10,2	6016504	€ 1.865,00
kW-N	8,3		
m³	237		
%	81		
kg/h	2,4		
Ø mm	150		
Dim. L-H-P	500x800x500		
kg	115		

Inserto 70 Crystal - Ventilato

A

- Extractable ash drawer
- Hearth in cast-iron and Nordiker
- Ceramic glass heat-resistant 750° C
- Standard tangential fans
- Adjustable primary and secondary air, preset tertiary air with post combustion system
- Possibility to change by yourself the door opening direction from right to left

kW-M	11,5	6016723	€ 1.605,00
kW-N	9		
m³	258		
%	78,2		
kg/h	2,7		
Ø mm	160		
Dim. L-H-P	700x555x500		
kg	124		

Inserto 70 Crystal 3 Lati

A+

- Extractable ash drawer
- Hearth in cast-iron and Nordiker
- Ventilation optional
- Ceramic glass heat-resistant 750° C
- Cast iron door
- Front and side view of the fire
- Adjustable primary and secondary air, preset tertiary air with post combustion system
- Possibility to change by yourself the door opening direction from right to left

kW-M	11,8	6016765	€ 2.024,00
kW-N	9,7		
m³	278		
%	82		
kg/h	2,7		
Ø mm	160		
Dim. L-H-P	755x554x510		
kg	134		

Inserto 70 Crystal Angolo

A

- Extractable ash drawer
- Hearth in cast-iron and Nordiker
- Ventilation optional
- Ceramic glass heat-resistant 750° C
- Cast iron door
- The product can be transformed with the glass side on the left
- Adjustable primary and secondary air, preset tertiary air with post combustion system
- Possibility to change by yourself the door opening direction from right to left

kW-M	11,8	6016763	€ 1.800,00
kW-N	9,2		
m³	263		
%	78		
kg/h	2,7		
Ø mm	160		
Dim. L-H-P	755x554x510		
kg	133		

Fireplace Line - Crystal inserts

Model / Plus	Technical data			Code	Price

Inserto 80 Crystal Evo 2.0 - Ventilato

A+

- Extractable ash drawer
- Hearth in cast-iron and Nordiker
- Ceramic glass heat-resistant 750° C
- Cast iron door
- Standard tangential fans
- Adjustable primary and secondary air
- Possibility to change by yourself the door opening direction from right to left

kW-M	8,8	6016814	€ 1.751,00
kW-N	7,4		
m³	212		
%	83,9		
kg/h	2,1		
Ø mm	160		
Dim. L-H-P	800x555x500		
kg	130		

Inserto 80 High Pressure

A+

- Standard ventilation system that can be channelled
- Extractable ashbox
- Hearth in cast-iron and nordiker
- Ceramic glass resistant up to 750° C
- Door in cast iron
- High Pressure Centrifugal fan
- Digital adjustment control unit with remote control
- Adjustable primary and secondary air, preset tertiary air with post combustion system

kW-M	9,6	6016820	€ 1.832,00
kW-N	7,9		
m³	226		
%	82,4		
kg/h	2,3		
Ø mm	160		
Dim. L-H-P	800x555x520		
kg	128		

Inserto 80 PRS Crystal

A+

- Power Radiant System (PRS)
- Front extractable ash drawer
- Cast Iron Door
- Cast iron and Nordiker Firebox
- Standard Tangential fans
- Reversible door opening

kW-M	9,5	6016825	€ 2.290,00
kW-N	8,3		
m³	237		
%	87,4		
kg/h	2,2		
Ø mm	160		
Dim. L-H-P	800x916x500		
kg	150		

Inserto 100 Crystal - Ventilato

A

- Extractable ash drawer
- Hearth in cast-iron and Nordiker
- Door in steel
- Ceramic glass heat-resistant 750° C
- Standard tangential fans
- Adjustable primary and secondary air
- Possibility to change by yourself the door opening direction from right to left

kW-M	12,1	6016003	€ 2.096,00
kW-N	9,5		
m³	272		
%	78,2		
kg/h	2,8		
Ø mm	160		
Dim. L-H-P	1000x555x500		
kg	156		

Fireplace Line - Hearth Series

Model / Plus	Technical data			Code	Price

Focolare 60 Piano Evo

A+

- Completely built in radiant G20 cast iron
- Extractable ash drawer
- Cast iron of 8 and 16mm
- Ceramic glass heat-resistant 750° C
- Possibility to take from outside the combustive air
- Adjustable primary and secondary air, preset tertiary air with post combustion system
- Ventilation optional

kW-M	10,0
kW-N	8,5
m³	243
%	85,1
kg/h	2,3
Ø mm	160
Dim. L-H-P	609x985 - 1085x467
kg	136

Code: 6017761 — Price: € 1.135,00

Focolare 70 Piano Evo Crystal

A+

- Power Radiant System
- Front extractable ash drawer
- Entirely built with radiant G20 cast iron
- Cast iron and Nordiker Firebox
- Intake air from the outside
- Optional ventilation

kW-M	10,5
kW-N	9,0
m³	258
%	85,3
kg/h	2,5
Ø mm	200
Dim. L-H-P	704x1125-1225x491
kg	172

Code: 6017771 — Price: € 1.450,00

Focolare 70 Piano

A

- Completely built in radiant G20 cast iron
- Extractable ash drawer
- Cast iron of 8 and 16mm
- Ceramic glass heat-resistant 750° C
- Possibility to take from outside the combustive air
- Adjustable primary and secondary air, preset tertiary air with post combustion system
- Ventilation optional

kW-M	11,4
kW-N	9,1
m³	261
%	80
kg/h	2,7
Ø mm	200
Dim. L-H-P	693x1025 - 1125x491
kg	142

Code: 6017770 — Price: € 1.135,00

Focolare 70 Tondo

A

- Completely built in radiant G20 cast iron
- Extractable ash drawer
- Cast iron of 8 and 16mm
- Ceramic glass heat-resistant 750° C in a single piece
- Possibility to take from outside the combustive air
- Adjustable primary and secondary air, preset tertiary air with post combustion system
- Ventilation optional

kW-M	11,4
kW-N	9,1
m³	261
%	80
kg/h	2,7
Ø mm	200
Dim. L-H-P	693x1025 - 1125x578
kg	159

Code: 6017773 — Price: € 1.574,00

Focolare 80 Bifacciale Hybrid

A+

- One latch door, one door with 90°C opening
- Fire plan and grid in thick G20 cast iron
- Hearth top elements in Nordiker
- Cast iron cape
- Convection carter in galvanized steel
- Ceramic glass heat-resistant 750° C
- Ventilation optional
- Adjustable primary and secondary air
- Extractable ash drawer

kW-M	12,3
kW-N	10,2
m³	292
%	83
kg/h	2,5
Ø mm	200
Dim. L-H-P	936x1560x699
kg	295

Code: 6017834 — Price: € 3.196,00

Fireplace Line - Hearth Series

Model / Plus	Technical data			Code	Price

Focolare 100 Bifacciale

A

- 90° c opening double door
- Fire plan and grid in thick G20 cast iron
- Hearth top elements in Nordiker
- Cast iron cape
- Convection carter in galvanized steel
- Ceramic glass heat-resistant 750° C
- Extractable ash drawer
- Adjustable primary and secondary air
- Ventilation optional

kW-M	13,8	6017733	€ 3.066,00
kW-N	11		
m³	315		
%	80		
kg/h	3,3		
Ø mm	200		
Dim. L-H-P	1104x1406x675		
kg	267		

Fireplace Line - Monoblock Series

Monoblocco 800 Angolo DX

A+

- Fire plan and grid in thick G20 cast iron
- Hearth top elements in Nordiker
- 3 mm thick special steel cape
- Ceramic glass heat-resistant 750° C in a single piece
- Extractable ash drawer
- Adjustable primary and secondary air, preset tertiary air with post combustion system
- Ventilation optional

kW-M	12,4	6018810	€ 3.621,00
kW-N	10		
m³	287		
%	80,9		
kg/h	2,9		
Ø mm	200		
Dim. L-H-P	879x1570 - 1605x612		
kg	271		

Monoblocco 800 Angolo SX

A+

- Fire plan and grid in thick G20 cast iron
- Hearth top elements in Nordiker
- 3 mm thick special steel cape
- Ceramic glass heat-resistant 750° C in a single piece
- Extractable ash drawer
- Adjustable primary and secondary air, preset tertiary air with post combustion system
- Ventilation optional

kW-M	12,4	6018820	€ 3.621,00
kW-N	10		
m³	287		
%	80,9		
kg/h	2,9		
Ø mm	200		
Dim. L-H-P	879x1570 - 1605x612		
kg	271		

Monoblocco Ghisa 750 - Piano

A

- Fire plan and grid in thick G20 cast iron
- Cast iron hearth
- Cast iron cape
- Ceramic glass heat-resistant 750° C in a single piece
- Extractable ash drawer
- Adjustable primary and secondary air, preset tertiary air with post combustion system
- Ventilation optional

kW-M	16,6	6019750	€ 3.196,00
kW-N	13		
m³	373		
%	78,3		
kg/h	3,8		
Ø mm	200		
Dim. L-H-P	846x1624 - 1664x676		
kg	342		

Fireplace Line - Monoblock Series

Model / Plus	Technical data			Code	Price

Monoblocco Ghisa 750 - Ironker Piano

A

- Fire plan and grid in thick G20 cast iron
- Nordiker hearth
- Cast iron cape
- Ceramic glass heat-resistant 750° C in a single piece
- Extractable ash drawer
- Adjustable primary and secondary air, preset tertiary air with post combustion system
- Ventilation optional

kW-M	16,6
kW-N	13
m³	373
%	78,3
kg/h	3,8
Ø mm	200
Dim. L-H-P	846x1624 - 1664x678
kg	336

Code: 6018760 — Price: € 3.196,00

Monoblocco 900 - Piano

A

- Fire plan and grid in thick G20 cast iron
- Hearth top elements in Nordiker
- 3 mm thick special steel cape
- Ceramic glass heat-resistant 750° C in a single piece
- Extractable ash drawer
- Adjustable primary and secondary air, preset tertiary air with post combustion system
- Ventilation optional

kW-M	19,1
kW-N	15
m³	430
%	78,5
kg/h	4,4
Ø mm	250
Dim. L-H-P	1064x1548 - 1593x820
kg	358

Code: 6018900 — Price: € 3.749,00

Monoblocco 1000 - Piano Crystal

A

- Fire plan and grid in thick G20 cast iron
- Hearth top elements in Nordiker
- Cast iron cape
- Convection carter in galvanized steel
- Ceramic glass heat-resistant 750° C
- Extractable ash drawer
- Adjustable primary and secondary air, preset tertiary air with post combustion system
- Ventilation optional

kW-M	12,8
kW-N	10
m³	287
%	78,3
kg/h	3,0
Ø mm	200
Dim. L-H-P	1130x1495 - 1520x635
kg	272

Code: 6118100 — Price: € 3.815,00

Monoblocco 1300 - Piano Crystal

A

- Fire plan and grid in thick G20 cast iron
- Hearth top elements in Nordiker
- Cast iron cape
- Convection carter in galvanized steel
- Ceramic glass heat-resistant 750° C
- Extractable ash drawer
- Adjustable primary and secondary air, preset tertiary air with post combustion system
- Ventilation optional

kW-M	16,6
kW-N	13
m³	373
%	78,3
kg/h	3,9
Ø mm	200
Dim. L-H-P	1430x1495 - 1520x635
kg	338

Code: 6118130 — Price: € 4.182,00

Monoblocco 1300 H 800 - Piano

A+

- Fire plan and grid in thick G20 cast iron
- Hearth top elements in Nordiker
- Cast iron cape
- Convection carter in galvanized steel
- Ceramic glass heat-resistant 750° C
- Extractable ash drawer
- Adjustable primary and secondary air, preset tertiary air with post combustion system
- Ventilation optional

kW-M	16,7
kW-N	13,5
m³	387
%	81
kg/h	3,9
Ø mm	200
Dim. L-H-P	1430x1740 - 1765x635
kg	393

Code: 6118138 — Price: € 4.623,00

Wood Thermo Products - Thermo Stove Series

Model / Plus	Technical data		Colour	Description	Code	Price

The presence of the anti-condensation valve is an essential element for the factory warranty on the product

TermoNathalie DSA

A+

- External facing in majolica
- Enameled cast iron top, door and base
- Extractable wood drawer
- Adjustable primary and secondary air, preset tertiary air with post combustion system
- DSA security device (DSA valve not included)
- Ceramic glass resistant up to 750° C

kW-M	9,8	BO	Bordeaux	7117600	€ 1.995,00
kW-N	8,7				
kW-H_2O	5,7				
m^3	249				
%	88,6				
kg/h	2,3				
Ø mm	130 S				
Dim. L-H-P	559x915x538				
kg	165				

TermoRossella Plus Evo DSA

A+

- External facing in majolica or natural stone
- Door, base and top-plate in enameled cast-iron
- Extractable wood drawer
- Adjustable primary air, preset secondary and tertiary air with post combustion system
- DSA security device (DSA valve not included)
- Ceramic glass heat-resistant 750° C

kW-M	15,4	BO	Liberty Bordeaux	7117270	€ 2.494,00
kW-N	12,8				
kW-H_2O	8,5				
m^3	366	PE	Liberty Parchment	7117278	€ 2.494,00
%	83				
kg/h	3,6				
Ø mm	130 S	PT	Natural Stone	7117272	€ 2.494,00
Dim. L-H-P	559x915x533				
kg	162 Liberty 175 Nat. Stone				

TermoRossella Plus Forno DSA

A+

- External facing in majolica or natural stone
- Door, base and top-plate in enameled cast-iron
- Extractable wood drawer
- Panoramic enameled oven 37 l
- Adjustable primary air, preset secondary and tertiary air with post combustion system
- DSA security device (DSA valve not included)
- Ceramic glass heat-resistant 750° C

kW-M	16,6	BO	Liberty Bordeaux	7117360	€ 3.333,00
kW-N	13,5				
kW-H_2O	10,5				
m^3	390	PE	Liberty Parchment	7117368	€ 3.333,00
%	81,1				
kg/h	3,9				
Ø mm	130 S	PT	Natural Stone	7117362	€ 3.333,00
Dim. L-H-P	559x1359x533				
kg	218 Liberty 242 Nat. Stone				

TermoNicoletta Evo DSA

A+

- External facing in majolica
- Enameled cast-iron door
- Extractable wood drawer
- Adjustable primary air, preset secondary and tertiary air with post combustion system
- DSA security device (DSA valve not included)
- Ceramic glass heat-resistant 750° C in a single piece

kW-M	15,4	BO	Bordeaux	7117160	€ 2.788,00
kW-N	12,8				
kW-H_2O	8,5				
m^3	366				
%	83				
kg/h	3,6				
Ø mm	130 S				
Dim. L-H-P	587x980x572				
kg	183				

TermoNicoletta Forno DSA

A+

- External facing in majolica
- Enameled cast-iron door
- Extractable wood drawer
- Adjustable primary air, preset secondary and tertiary air with post combustion system
- Panoramic enameled oven 37 l
- DSA security device (DSA valve not included)
- Ceramic glass heat-resistant 750° C in a single piece

kW-M	16,6	BO	Bordeaux	7117350	€ 3.892,00
kW-N	13,5				
kW-H_2O	10,5				
m^3	390				
%	81,1				
kg/h	3,9				
Ø mm	130 S				
Dim. L-H-P	587x1423x572				
kg	254				

Wood Thermo Products - Thermo Stove Series

Model / Plus		Technical data		Colour	Description	Code	Price
Loriet S DSA							A+
	• External facing in majolica • Door and plate in polished cast iron • Adjustable primary and secondary air, preset tertiary air with post combustion system • DSA security device (DSA valve not included) • Ceramic glass resistant up to 750° C	**kW-M**	19,1	BO	Bordeaux	7117400	€ 2.789,00
		kW-N	16,8				
		kW-H2O	10,5				
		m³	481				
		%	88				
		kg/h	4,3	BIN	White Infinity	7117405	€ 2.789,00
		Ø mm	130 S				
		Dim. L-H-P	570x1258x567				
		kg	203				
Termolsotta DSA							A
	• Stove completely made in enameled cast-iron • Front loading door • High cast iron performance • Adjustable primary air, preset secondary and tertiary air with post combustion system • DSA security device (DSA valve not included) • Ceramic glass heat-resistant 750° C in a single piece	**kW-M**	19,1			7119700	€ 2.641,00
		kW-N	15				
		kW-H2O	8,5				
		m³	430				
		%	78,4				
		kg/h	4,4				
		Ø mm	150 S				
		Dim. L-H-P	760x775x520				
		kg	212				
Norma S Idro DSA							A
	• External facing in majolica • Base, head and door in cast iron • Internal hearth covering in steel • Vertical flame hearth • Adjustable primary air, preset secondary and tertiary air with post combustion system • DSA security device (DSA valve not included) • Ceramic glass heat-resistant 750° C in a single piece	**kW-M**	24,8	BO	Bordeaux	7117170	€ 4.170,00
		kW-N	19,5				
		kW-H2O	14,9				
		m³	559				
		%	78,6				
		kg/h	5,8	TI	Titanium	7117177	€ 4.170,00
		Ø mm	160 S				
		Dim. L-H-P	720x1242x575				
		kg	249				
Norma S Evo Idro DSA							A+
	• External facing in majolica • Base, head and door in cast iron • Internal hearth covering in steel • Vertical flame hearth • Adjustable primary air, preset secondary and tertiary air with post combustion system • DSA security device (DSA valve not included) • Ceramic glass heat-resistant 750° C in a single piece	**kW-M**	20,5	BO	Bordeaux	7117130	€ 4.170,00
		kW-N	17,5				
		kW-H2O	10,6				
		m³	501	PE	Parchment	7117135	€ 4.170,00
		%	85,3				
		kg/h	4,8				
		Ø mm	160 S	TI	Titanium	7117137	€ 4.170,00
		Dim. L-H-P	731x1246x634				
		kg	245				

Wood Thermo Products - Thermo Stove Series

Model / Plus	Technical data		Colour	Description	Code	Price

Norma Classic S Evo Idro DSA

A+

- External facing in majolica
- Base and door in cast iron
- internal hearth covering in steel
- Vertical flame hearth
- adjustable primary and secondary air, preset tertiary air with post combustion system
- DSA security device (DSA valve not included)
- Ceramic glass heat-resistant 750° C in a single piece

kW-M	20,5
kW-N	17,5
kW-H2O	10,6
m³	501
%	85,3
kg/h	4,8
Ø mm	160 S
Dim. L-H-P	766x1272x589
kg	227

Colour	Description	Code	Price
BIN	White Infinity	7117141	€ 4.145,00
BO	Bordeaux	7117140	€ 4.145,00

Norma Steel S Evo Idro DSA

A+

- External facing in painted steel and majolica
- Base and door in cast iron
- internal hearth covering in steel
- Vertical flame hearth
- Adjustable primary and secondary air, preset tertiary air with post combustion system
- DSA security device (DSA valve not included)
- Ceramic glass heat-resistant 750° C in a single piece

kW-M	20,5
kW-N	17,5
kW-H2O	10,6
m³	501
%	85,3
kg/h	4,8
Ø mm	160 S
Dim. L-H-P	766x1272x589
kg	204

Colour	Description	Code	Price
BIN	White Infinity	7117125	€ 3.749,00

Fly Idro DSA

A+

- External surround in crystal and mayolica
- Extractable ash drawer
- Adjustable primary air, preset secondary and tertiary air with post combustion system
- DSA security device (DSA valve not included)
- Ceramic glass heat-resistant 750° C

kW-M	18,6
kW-N	15,4
kW-H2O	11,1
m³	441
%	82,7
kg/h	4,3
Ø mm	160 S
Dim. L-H-P	878x1076x565
kg	252 White 219 Crystal

Colour	Description	Code	Price
BIN	White Infinity	7113563	€ 3.784,00
CRY	Crystal	7113560	€ 3.476,00

TermoCucinotta Evo DSA

A

- Enameled cast iron facing
- Vitrified cast iron frame
- Polished cast iron plate and ring
- Wood drawer
- Adjustable primary air, preset secondary and tertiary air with post combustion system
- DSA security device (DSA valve not included)

kW-M	21,4
kW-N	16,9
kW-H2O	11,9
m³	484
%	78,8
kg/h	4,9
Ø mm	150 S
Dim. L-H-P	682x860x679
kg	205

Colour	Description	Code	Price
NE	Anthracite Black	7013054	€ 3.058,00

Wood Thermo Products - Thermo Kitchen Series

Model / Plus	Technical data		Colour	Description	Code	Price

TermoSovrana DSA

A+

- External facing in steel
- Panoramic enameled oven 41 l
- Vitrified cast iron frame
- Polished cast iron plate and ring
- Thermo convection sides
- Wood drawer
- Adjustable primary air, preset secondary and tertiary air with post combustion system
- DSA security device (DSA valve not included)

kW-N	16,6	NE	Anthracite Black	7014214	€ 2.780,00
kW-N	13,5				
kW-H2O	9				
m³	387	BI	White	7014203	€ 2.780,00
%	81,2				
kg/h	3,9				
Ø mm	130 S/P	MF	Soft Brown*	7014204	€ 2.780,00
Dim. L-H-P	964x889x640				
kg	166				

TermoRosa DSA

A

- External facing in majolica or natural stone
- Panoramic enameled oven 28 l
- Vitrified cast iron frame
- Polished cast iron plate and ring
- Wood drawer
- Adjustable primary air, preset secondary and tertiary air with post combustion system
- DSA security device (DSA valve not included)

kW-M	19,4	BO	Liberty Bordeaux	7017510	€ 3.089,00
kW-N	15,5				
kW-H2O	9				
m³	444				
%	79,9				
kg/h	4,5	PT	Natural Stone	7017552	€ 3.089,00
Ø mm	150 S/P				
Dim. L-H-P	1017x852x662				
kg	211 Bordeaux 226 Nat. Stone				

TermoRosa Ready DSA - 2.0

A

- External facing in majolica or natural stone
- Panoramic enameled oven 41 l
- Vitrified cast iron frame
- Polished cast iron plate and ring
- Adjustable primary air, preset secondary and tertiary air with post combustion system
- DSA security device (DSA valve included)
- Digital electronic control
- Hydraulic circuit on board

kW-M	19,5	BO	Liberty Bordeaux	7017567	€ 4.541,00
kW-N	15,6				
kW-H2O	9,2				
m³	447				
%	79,9				
kg/h	4,5	PT	Natural Stone	7017566	€ 4.541,00
Ø mm	150 S/P				
Dim. L-H-P	1027x893x761				
kg	230 Bordeaux 245 Nat. Stone				

TermoRosa XXL DSA

A+

- Enamelled external facing
- Doors and facade in polished cast iron
- Double glass fire door
- Large enamelled oven 55 l
- Top cooking plate and rings in polished cast-iron
- Wood drawer
- DSA security device (DSA valve not included)
- Chromed oven rack

kW-M	22,2	NE	Anthracite Black	7017570	€ 3.966,00
kW-N	18,4				
kW-H2O	15,1				
m³	527				
%	83				
kg/h	5,2				
Ø mm	160 S/P				
Dim. L-H-P	1074x861x690				
kg	275				

TermoRosa XXL Ready DSA - 2.0

A+

- Enamelled external facing
- Doors and facade in polished cast iron
- double glass fire door
- Large enamelled oven 55 l
- Top cooking plate and rings in polished cast-iron
- DSA security device (DSA valve included)
- Digital electronic control
- Hydraulic circuit on board
- Chromed oven rack

kW-M	22,2	NE	Anthracite Black	7017581	€ 5.231,00
kW-N	18,4				
kW-H2O	15,1				
m³	527				
%	83				
kg/h	5,2				
Ø mm	160 S/P				
Dim. L-H-P	1074x876x782				
kg	300				

* While stocks last

Wood Thermo Products - Thermo Kitchen Series

Model / Plus	Technical data		Colour	Description	Code	Price

TermoSuprema Compact DSA

A+

- Enameled cast iron facing
- Panoramic enameled oven 55 l
- Vitrified cast iron frame
- Polished cast iron plate and ring
- Wood drawer
- Adjustable primary air, preset secondary and tertiary air with post combustion system
- DSA security device (DSA valve not included)
- Chromed oven rack

kW-M	22,3
kW-N	18,5
kW-H2O	15
m³	530
%	83
kg/h	5,2
Ø mm	160 S/P
Dim. L-H-P	982x860x682
kg	293

Colour	Description	Code	Price
CMO	Matt Cream*	7015848	€ 4.478,00
NE	Anthracite Black	7015844	€ 4.170,00

Italy Termo Built in DSA

A+

- Crystal and polished stainless steel external facing
- Panoramic enameled oven 55 l
- Vitrified cast iron frame
- Polished cast iron plate and ring
- Double glass fire door
- Wood drawer
- Adjustable primary air, preset secondary and tertiary air with post combustion system
- DSA security device (DSA valve not included)
- Chromed oven rack

kW-M	22,2
kW-N	18,4
kW-H2O	15,1
m³	527
%	83
kg/h	5,1
Ø mm	160 S/P
Dim. L-H-P	996x853x730
kg	283

Colour	Description	Code	Price
IN	Inox	7015505	€ 4.634,00

Italy Termo DSA

A+

- External covering in vitrified cast-iron
- Panoramic enameled oven 55 l
- Vitrified cast-iron top frame
- Top cooking plate and rings in polished cast-iron
- Double glass fire door
- Wood drawer
- Adjustable primary and secondary air, preset tertiary air with post combustion system
- DSA security device (DSA valve not included)
- Chromed oven rack

kW-M	22,3
kW-N	18,5
kW-H2O	15
m³	530
%	83
kg/h	5,2
Ø mm	160 S/P
Dim. L-H-P	965x861x690
kg	272

Colour	Description	Code	Price
MA	Magnolia	7015508	€ 4.170,00

Modulo All Inclusive Italy Termo DSA 2.0

(System for the production of hot sanitary water)

- Set including 80 lt water storage
- Digital electronic control device
- nr. 2 cast iron circulators
- nr. 2 8 lt expansion tanks
- Flow switch
- 20 plates exchanger
- SF20 three
- Way valve
- DSA valve
- Manometer

Dim. L-H-P	463x883x745
kg	106

Colour	Description	Code	Price
MA	Magnolia	7015528	€ 3.282,00

Modulo All Inclusive Universale DSA 2.0

(System for the production of hot sanitary water)

- Set including 80lt water storage
- Digital electronic control
- Nr.2 cast irons circulators
- Nr. 2 8 lt expansion tanks
- Flow switch
- 20 plates exchanger
- SF20 three
- Way valve
- DSA valve
- Two 3 bar safety valves
- Manometer
- Display with remote control

Dim. L-H-P	458x876x674
kg	100

Colour	Description	Code	Price
NE	Anthracite Black	7015595	€ 3.282,00

The "Universal All Inclusive DSA Module" is an easy and cost-effective way to produce domestic hot water. It can also be used on existing systems, thus solving all your requirements in a quick and easy way. Simply connect it to one of your La Nordica-Extraflame ThermoProducts or to your thermo-product.

* While stocks last

Wood Thermo Products - Thermo Fireplace Series

Model / Plus	Technical data			Code	Price

TermoCamino 650 - Piano

A

- Completely made of steel
- Disappearing glass
- Double combustion
- Thick cast-iron large brazier
- Adjustable primary air, preset secondary and tertiary air with post combustion system

kW-M	28,8
kW-N	21
kW-H2O	11
m³	600
%	73
kg/h	6,7
Ø mm	200
Dim. L-H-P	886x1484-1534x676
kg	213

6016510 — **€ 2.834,00**

TermoCamino 800 - Prismatico*

A

- Completely made of steel
- Disappearing glass
- Double combustion
- Thick cast-iron large brazier
- Adjustable primary air, preset secondary and tertiary air with post combustion system

kW-M	34,2
kW-N	25
kW-H2O	14
m³	720
%	73
kg/h	7,9
Ø mm	250
Dim. L-H-P	978x1484-1534x808
kg	261

6018015 — **€ 3.178,00**

Focolare 80 Idro Crystal DSA

A+

- Extractable ashbox
- Hearth in cast-iron and Nordiker
- Ceramic glass heat-resistant up to 750° C
- Adjustable primary and secondary air, preset tertiary air with post combustion system
- DSA security device (DSA valve not included)

kW-M	18,6
kW-N	15,4
kW-H2O	11,1
m³	441
%	82,7
kg/h	4,3
Ø mm	160
Dim. L-H-P	800x1192x560
kg	178

6017873 — **€ 2.625,00**

TermoCamino Base DSA

A+

- Completely made of steel
- Hearth in cast-iron and Nordiker
- Disappearing glass
- Thick cast iron large brazier
- Adjustable primary and secondary air, preset tertiary air with post combustion system
- DSA security device (DSA valve not included)

kW-M	19,3
kW-N	15,6
kW-H2O	11,1
m³	447
%	80,9
kg/h	4,5
Ø mm	160
Dim. L-H-P	936x1457x626
kg	214

6015010 — **€ 3.089,00**

* While stocks last

Wood Thermo Products - Thermo Fireplace Series

Model / Plus	Technical data				Code	Price

TermoCamino WF 25 X - DSA

A

- Completely made of steel
- Hearth in cast iron and Nordiker
- Disappearing glass
- Thick cast iron large brazier
- Adjustable primary and secondary air, preset tertiary air with post combustion system
- DSA security device (DSA valve not included)

kW-M	35,4	6015125	€ 4.403,00
kW-N	27,1		
kW-H_2O	18,2		
m^3	777		
%	76,5		
kg/h	8		
Ø mm	200		
Dim. L-H-P	846x1585x667		
kg	287		

TermoCamino WF Plus DSA

A+

- Completely made of steel
- Hearth in cast iron and Nordiker
- Disappearing glass
- Thick cast iron large brazier
- Adjustable primary and secondary air, preset tertiary air with post combustion system
- DSA security device (DSA valve not included)
- Insulated guard

kW-M	24,0	6015115	€ 3.998,00
kW-N	20,5		
kW-H_2O	11,3		
m^3	587		
%	85,5		
kg/h	5,4		
Ø mm	200		
Dim. L-H-P	846x1585x667		
kg	334		

Wood Thermo Products - Boilers

Model / Plus	Technical data	Description	Code	Price

Caldaie Serie LNK - LNK Boilers series

A+

- 303-5 Class 5 approved boilers
- Down-fired combustion
- Simple use and maintenance
- Made with 6 mm thick steel
- Smoke motor speed, puffer probe (already included) and circulator managed directly by the machine electronics
- High insulation for high performance
- Opening with safety device on handles
- Coordinated design for strong identification

	LNK15	LNK20	LNK30	LNK40	Description	Code	Price
kW-N	17,3	21	29	37	Boiler LNK15	7216500	€ 4.694,00
m^3	495	602	831	1060	Boiler LNK20	7217000	€ 5.099,00
%	89	89,3	89,9	90,5			
kg/h	4,5	5,4	7,4	9,2	Boiler LNK30	7218000	€ 5.820,00
Ø mm	150	150	150	150			
Dim. L-H-P	599x1212x1271		695x1212x1271		Boiler LNK40	7219000	€ 6.335,00
kg	465	465	519	524			

Frames

Model / Plus	Description	Available for:	Code	Price
Cornice Maiolica Oro Craquelé 50V				
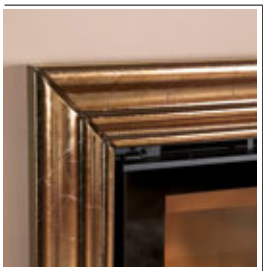	Fine gold craquelure majolica surround.	• Inserto 50 Verticale Crystal ventilato	6016557	€ 721,00
Cornice Maiolica Oro Craquelé 70				
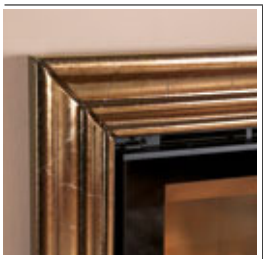	Fine gold craquelure majolica surround.	• Inserto 70 Crystal ventilato	6016777	€ 721,00
Cornice Maiolica Oro Craquelé 80				
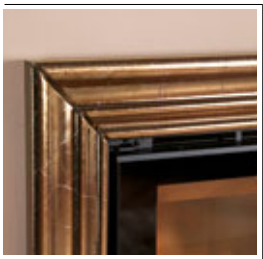	Fine gold craquelure majolica surround.	• Inserto 80 PRS Crystal • Inserto 80 Crystal Evo 2.0 - Ventilato • Inserto 80 High Pressure • Focolare 80 Bifacciale Hybrid • Focolare 80 Idro Crystal DSA • TermoCamino Base DSA • Plasma 80:26	6016887	€ 721,00
Cornice Maiolica Oro Craquelé 100				
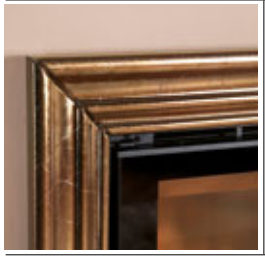	Fine gold craquelure majolica surround.	• Inserto 100 Crystal - Ventilato • Focolare 100 Bifacciale • Monoblocco 1000 - Piano Crystal	6016077	€ 765,00
Cornice Maiolica Madreperla 50V				
	Fine mother-of-pearl majolica surround.	• Inserto 50 Verticale Crystal BII - Ventilato	6016553	€ 721,00
Cornice Maiolica Madreperla 70				
	Fine mother-of-pearl majolica surround.	• Inserto 70 Crystal - Ventilato	6016773	€ 721,00

Note: prices are valid just for the models available in stock

* While stocks last

Frames

Model / Plus	Description	Available for:	Code	Price
Cornice Maiolica Madreperla 80				
	Fine mother-of-pearl majolica surround.	• Inserto 80 PRS Crystal • Inserto 80 Crystal Evo 2.0 - Ventilato • Inserto 80 High Pressure • Focolare 80 Bifacciale Hybrid • Focolare 80 Idro Crystal DSA • TermoCamino Base DSA • Plasma 80:26	6016883	€ 721,00
Cornice Maiolica Madreperla 100				
	Fine mother-of-pearl majolica surround.	• Inserto 100 Crystal - Ventilato • Focolare 100 Bifacciale • Monoblocco 1000 - Piano Crystal	6016073	€ 765,00
Cornice Origami 50 Bianco Infinity				
	Surrounding in Infinity White uneven majolica finish.	• Inserto 50 Verticale Crystal BII - Ventilato	6016554	€ 721,00
Cornice Origami 80 Bianco Infinity				
	Surrounding in Infinity White uneven majolica finish.	• Inserto 80 PRS Crystal • Inserto 80 Crystal Evo 2.0 - Ventilato • Inserto 80 High Pressure • Plasma 80:26	6016884	€ 721,00
Cornice Steel 3 Lati				
	Surrounding in Anthracite painted steel finish.	• Inserto 70 - Ventilato • Inserto 70 H49 - Ventilato • Inserto 70 L - Ventilato	6016791	€ 217,00
Cornice Steel 70				
	Surrounding in Anthracite painted steel finish.	• Inserto 70 Crystal - Ventilato	6016798	€ 228,00

Frames

Model / Plus	Description	Available for:	Code	Price
Cornice Steel 80				
	Surrounding in Anthracite painted steel finish.	• Inserto 80 PRS Crystal • Inserto 80 Crystal Evo 2.0 - Ventilato • Inserto 80 High Pressure • Focolare 80 Bifacciale Hybrid (Only on bi-fold door) • Focolare 80 Idro Crystal DSA	6016899	€ 243,00
Cornice Steel 100				
	Surrounding in Anthracite painted steel finish.	• Inserto 100 Crystal - Ventilato • Focolare 100 Bifacciale	6016099	€ 273,00
Cornice Wendy 80*				
	Side elements in burgundy majolica, central elements in black glass.	• Inserto 80 Crystal Evo 2.0 - Ventilato • Inserto 80 High Pressure • Focolare 80 Bifacciale Hybrid (Only on vertical sliding door side) • Focolare 80 Idro Crystal DSA • Inserto 80 PRS Crystal • TermoCamino Base DSA • Plasma 80:26	6016890	€ 603,00
Cornice Wendy 100*				
	Side elements in burgundy majolica, central elements in black glass.	• Inserto 100 Crystal - Ventilato • Focolare 100 Bifacciale • Monoblocco 1000 - Piano Crystal	6016090	€ 663,00
Cornice Crystal 80*				
	Black glass surround	• Inserto 80 Crystal Evo 2.0 - Ventilato • Inserto 80 High Pressure • Focolare 80 Bifacciale Hybrid (Only on vertical sliding door side) • Focolare 80 Idro Crystal DSA • Inserto 80 PRS Crystal • TermoCamino Base DSA • Plasma 80:26	6016891	€ 568,00
Cornice Crystal 100*				
	Black glass surround	• Inserto 100 Crystal - Ventilato • Focolare 100 Bifacciale • Monoblocco 1000 - Piano Crystal	6016091	€ 603,00

Note: prices are valid just for the models available in stock

* While stocks last

Pellet stoves

Model / Plus	Technical data		Colour	Description	Code	Price

Luisella Pellet stove in steel with remote control and weekly programmable thermostat

A+

- Convection fan
- High temperature painted steel covering
- Shell and tube heat exchanger
- Weekly chronothermostat
- Safety pressure switch
- Cast iron brazier
- Door in cast iron
- LED Display
- 5-key remote control
- Ash collection compartment

kW-M	2,6 - 4,8
kW-N	2,4 - 4,4
m³	126
%	91,9
Capienza kg	~ 10
kg/h	0,5 - 1,0
Ø mm	80
Dim. L-H-P	572x892x307
kg	64

Colour	Description	Code	Price
BO	Bordeaux	1282700	€ 1.152,00
NE	Black	1282701	€ 1.152,00

Ketty Pellet stove in steel with weekly programmer (remote control optional)

A+

- Convection fan
- Ash drawer
- Extractable cast iron hearth
- Over heating Thermostat
- Internal thermostat

kW-M	2,8 - 7,3
kW-N	2,4 - 6,3
m³	180
%	86,7
Capienza kg	~ 15
kg/h	0,6 - 1,5
Ø mm	80
Dim. L-H-P	456x884x507
kg	69

Colour	Description	Code	Price
BO	Bordeaux	1280204	€ 1.281,00
BI	White	1280206	€ 1.281,00
NE	Anthracite Black	1280207	€ 1.281,00
PE	Parchment	1280205	€ 1.281,00

Giusy Pellet stove in steel and majolica top cover with weekly programmable thermostat (remote control optional)

A+

- Convection fan
- Ash drawer
- Extractable cast iron hearth
- Over heating Thermostat
- Internal thermostat
- Possibility of connecting rear or top flue gas exhaust

kW-M	2,7 - 8,1
kW-N	2,4 - 7,0
m³	200
%	86,3
Capienza kg	~ 15
kg/h	0,6 - 1,7
Ø mm	80
Dim. L-H-P	498x1022x504
kg	83

Colour	Description	Code	Price
BO	Bordeaux	1280500	€ 1.629,00
BI	White	1280502	€ 1.629,00
NE	Anthracite Black	1280503	€ 1.629,00
PE	Parchment	1280501	€ 1.629,00

Giusy Plus (With ducting system) Pellet stove in steel and majolica top cover with weekly programmable thermostat (remote control optional)

A+

- Convection fan
- Ash drawer
- Extractable cast iron hearth
- Over heating Thermostat
- Internal thermostat
- Possibility of connecting rear or top flue gas exhaust
- Ducting system till 6 mt. thanks to 1 rear outlet Ø80 (thermostatable)

kW-M	2,7 - 9,2
kW-N	2,4 - 8,0
m³	230
%	86,7
Capienza kg	~15
kg/h	0,6 - 1,9
Ø mm	80
Dim. L-H-P	498x1022x504
kg	90

Colour	Description	Code	Price
BO	Bordeaux	1280550	€ 1.859,00
PE	Parchment	1280551	€ 1.859,00
BI	White	1280552	€ 1.859,00

Pellet stoves

Model / Plus		Technical data		Colour	Description	Code	Price
Serafina Majolica pellet stove with weekly programmer (remote control optional)							A+
	• Convection fan • Ash drawer • Extractable cast iron hearth • Over heating Thermostat • Internal thermostat • Possibility of connecting rear or top flue gas exhaust	**kW-M**	2,7 - 8,1	BO	Bordeaux	1280600	€ 1.893,00
		kW-N	2,4 - 7,1				
		m³	203				
		%	87,3	BI	White	1280602	€ 1.893,00
		Capienza kg	~ 15				
		kg/h	0,6 - 1,7				
		Ø mm	80	PE	Parchment	1280601	€ 1.893,00
		Dim. L-H-P	502x1037x530				
		kg	106				
Serafina Pietra Pellet stove in natural stone with weekly programmer (remote control optional)							A+
	• Convection fan • Ash drawer • Extractable cast iron hearth • Over heating Thermostat • Internal thermostat • Possibility of connecting rear or top flue gas exhaust	**kW-M**	2,7 - 8,1	PT	Natural Stone	1280604	€ 2.019,00
		kW-N	2,4 - 7,1				
		m³	203				
		%	87,3				
		Capienza kg	~ 15				
		kg/h	0,6 - 1,7				
		Ø mm	80				
		Dim. L-H-P	502x1037x530				
		kg	116				
Marilena Plus (With ducting system) Ducted pellet stove in steel with new IR Touch Remote Control and weekly programmable thermostat							A+ **
New 2018	• Ducting system with dedicated motor (thermostatic, the ducting system can be totally excluded, maximal lenght to 8 meters) • 3 possibility of exhaust fumes (top / back/ left) • New IR Touch Remote Control with Backlight Display • Pressure monitoring at two distinct points of the combustion chamber to provide greater safety »Differential System • Front ventilation with Comfort function • Cast iron hearth, brazier and door	**kW-M**	8,8**	BO	Bordeaux	1283000	€ 2.595,00
		kW-N	8,0**				
		m³	228**				
		%	>91,0**	BI	White	1283001	€ 2.595,00
		Capienza kg	~ 15**				
		kg/h	119**				
		Ø mm	80 S/P/Lat. SX**	NE	Anthracite Black	1283002	€ 2.595,00
		Dim. L-H-P	750x1075x352**				
		kg	119**				
Annabella (With ducting system) Ducted pellet stove in painted steel with remote control and weekly programmable thermostat							A+
	• Convection fan • Extractable cast iron hearth • Heat exchanger with manual cleaning system • Over heating Thermostat • Internal thermostat • Ducting system up to 6 mt. (thermostat-able) and flue for fumes via 1 outlet Ø80 at the rear, on top or on the right side	**kW-M**	2,6 - 8,8	BO	Bordeaux	1280100	€ 2.417,00
		kW-N	2,4 - 8,0				
		m³	230				
		%	90,8	BI	White	1280101	€ 2.417,00
		Capienza kg	~ 14				
		kg/h	0,6 - 1,8				
		Ø mm	80	NE	Anthracite Black	1280102	€ 2.417,00
		Dim. L-H-P	703x1078x320				
		kg	136				

** Approval in progress

Pellet stoves

Model / Plus	Technical data		Colour	Description	Code	Price

Sibilla Pellet stove with special, black reflective outer glass, with remote control and weekly programmable thermostat

A+

- High temperature painted steel covering and majolica top cover
- Convection fan
- Ash drawer
- Vermiculite hearth
- Over heating Thermostat
- Internal thermostat

		Colour	Description	Code	Price
kW-M	2,5 - 9,4	BO	Bordeaux*	1280700	€ 2.276,00
kW-N	2,4 - 8,2				
m³	235				
%	86,7				
Capienza kg	~ 15	BI	White	1280701	€ 2.276,00
kg/h	0,5 - 1,9				
Ø mm	80				
Dim. L-H-P	457x993x573				
kg	115				

Sibilla Plus* (With ducting system) Pellet stove with special, black reflective outer glass, with remote control and weekly programmable thermostat

A+

- High temperature painted steel covering and majolica top cover
- Convection fan
- Ash drawer
- Vermiculite hearth
- Over heating Thermostat
- Internal thermostat
- Ducting system up to 6 mt. thanks to 1 rear outlet Ø80 (thermostatable)

		Colour	Description	Code	Price
kW-M	2,5 - 9,3	BO	Bordeaux*	1280750	€ 2.407,00
kW-N	2,4 - 8,2				
m³	235				
%	88				
Capienza kg	~ 15				
kg/h	0,5 - 1,9				
Ø mm	80				
Dim. L-H-P	457x993x578				
kg	120				

Doroty Pellet stove in steel with remote control and weekly programmable thermostat.

A++

- Convection fan
- Rear or central upper smoke discharge
- Readily serviceable T fitting for easy cleaning
- New management software for the ignition system
- New patented flow sensor (patent no. VI2010A000172)

		Colour	Description	Code	Price
kW-M	3,3 - 9,6	NE	Anthracite Black	1279302	€ 2.824,00
kW-N	3,1 - 9,0				
m³	258				
%	93,4				
Capienza kg	~ 19	BI	White	1279303	€ 2.824,00
kg/h	0,7 - 2,0				
Ø mm	80				
Dim. L-H-P	570x1210x568				
kg	143				

Teodora Pellet stove in steel and majolica top cover with weekly programmable thermostat (remote control optional).

A+

- Convection fan
- Ash drawer
- Extractable cast iron hearth
- Heat exchanger with manual cleaning system
- Over heating Thermostat
- Internal thermostat

		Colour	Description	Code	Price
kW-M	3,8 - 10	NE	Anthracite Black	1275000	€ 2.937,00
kW-N	3,5 - 8,7				
m³	250				
%	88,3				
Capienza kg	~15				
kg/h	0,8 - 2,0				
Ø mm	80				
Dim. L-H-P	610x739x644				
kg	131				

* While stocks last

Pellet stoves

Model / Plus	Technical data		Colour	Description	Code	Price

Viviana Evo Pellet stove in steel and majolica top cover with weekly programmable thermostat (remote control optional) A+

- Convection fan
- Ash drawer
- Extractable cast iron hearth
- Heat exchanger with manual cleaning system
- Over heating Thermostat
- Internal thermostat

kW-M	3,3 - 11,4	BO	Bordeaux	1275103	€ 2.040,00
kW-N	3,0 - 10,2				
m³	292				
%	90,0	PE	Parchment	1275104	€ 2.040,00
Capienza kg	~18				
kg/h	0,7 - 2,3				
Ø mm	80	NE	Anthracite Black	1275105	€ 2.040,00
Dim. L-H-P	525x1054x579				
kg	118				

Viviana Plus Evo (With ducting system) Ducted pellet stove in steel and top cover in majolica with weekly programmable thermostat (remote control optional) A+

- Convection fan
- Ash drawer
- Extractable cast iron hearth
- Heat exchanger with manual cleaning system
- Over heating Thermostat
- Internal thermostat
- Ducting system till 6 mt. thanks to 1 rear outlet Ø80 (thermostatable)

kW-M	3,3 - 11,4	BO	Bordeaux	1275150	€ 2.293,00
kW-N	3,0 - 10,3				
m³	295				
%	90,4	PE	Parchment	1275151	€ 2.293,00
Capienza kg	~18				
kg/h	0,7 - 2,3				
Ø mm	80	NE	Anthracite Black	1275152	€ 2.293,00
Dim. L-H-P	525x1054x603				
kg	126				

Novella Evo Pellet stove in majolica with remote control and weekly programmable thermostat A+

- Convection fan
- Ash drawer
- Extractable cast iron hearth
- Heat exchanger with manual cleaning system
- Over heating Thermostat
- Internal thermostat

kW-M	3,3 - 11,4	BO	Bordeaux	1280400	€ 2.401,00
kW-N	3,0 - 10,2				
m³	292				
%	90,0				
Capienza kg	~ 18				
kg/h	0,7 - 2,3	AV	Ivory	1280401	€ 2.401,00
Ø mm	80				
Dim. L-H-P	550x1060x583				
kg	146				

Novella Plus Evo (With ducting system) Ducted pellet stove in majolica with remote control and weekly programmable thermostat A+

- Convection fan
- Ash drawer
- Extractable cast iron hearth
- Heat exchanger with manual cleaning system
- Over heating Thermostat
- Internal thermostat
- Ducting system till 8 mt. thanks to 1 rear outlet Ø80 (thermostatable)

kW-M	3,4 - 11,4	BO	Bordeaux	1280450	€ 2.652,00
kW-N	3,3 - 10,3				
m³	295				
%	90,4				
Capienza kg	~ 18				
kg/h	0,7 - 2,3	AV	Ivory	1280451	€ 2.652,00
Ø mm	80				
Dim. L-H-P	550x1060x583				
kg	152				

Pellet stoves

Model / Plus	Technical data		Colour	Description	Code	Price

Irma Pellet stove in majolica with remote control and weekly programmable thermostat.

A+

- Convection fan
- Rear or upper smoke discharge
- Readily serviceable T fitting for easy cleaning
- New management software for the ignition system
- New patented flow sensor (patent no. VI2010A000172)

		Colour	Description	Code	Price
kW-M	3,3 - 11,4	BO	Bordeaux	1279200	€ 2.506,00
kW-N	3,1 - 10,3				
m³	295				
%	90,1				
Capienza kg	~ 15	PE	Parchment	1279201	€ 2.506,00
kg/h	0,7 - 2,3				
Ø mm	80				
Dim. L-H-P	559x1100x576				
kg	158				

Irma Pietra Pellet stove in natural stone with remote control and weekly programmable thermostat.

A+

- Convection fan
- Rear or upper smoke discharge
- Readily serviceable T fitting for easy cleaning
- New management software for the ignition system
- New patented flow sensor (patent no. VI2010A000172)

		Colour	Description	Code	Price
kW-M	3,3 - 11,4	PT	Natural Stone	1279202	€ 2.645,00
kW-N	3,1 - 10,3				
m³	295				
%	90,1				
Capienza kg	~ 15				
kg/h	0,7 - 2,3				
Ø mm	80				
Dim. L-H-P	559x1100x576				
kg	174				

Souvenir Steel (With ducting system) Ducted pellet stove in steel with remote control and weekly programmable thermostat.

A+

- Convection fan
- Extractable cast iron hearth
- Heat exchanger with manual cleaning system
- Over heating Thermostat
- Internal thermostat
- Ducting system till 6 mt. (thermostatable) and smoke outlet Ø80 on the back, on the top or on the right lateral

		Colour	Description	Code	Price
kW-M	4,0 - 11,4	BO	Bordeaux	1275750	€ 2.885,00
kW-N	3,7 - 10,2				
m³	292				
%	90,0	BI	White	1275752	€ 2.885,00
Capienza kg	~18				
kg/h	0,8 - 2,3				
Ø mm	80	NE	Anthracite Black	1275753	€ 2.885,00
Dim. L-H-P	821x1122x296				
kg	139				

Souvenir Lux (With ducting system) Ducted pellet stove in majolica with remote control and weekly programmable thermostat.

A+

- Convection fan
- Extractable cast iron hearth
- Heat exchanger with manual cleaning system
- Over heating Thermostat
- Internal thermostat
- Ducting system till 6 mt. (thermostatable) and smoke outlet Ø80 on the back, on the top or on the right lateral

		Colour	Description	Code	Price
kW-M	4,0 - 11,4	BO	Bordeaux	1275700	€ 3.137,00
kW-N	3,7 - 10,2				
m³	292				
%	90,0	BI	White	1275701	€ 3.137,00
Capienza kg	~18				
kg/h	0,8 - 2,3				
Ø mm	80	TO	New 2018 Tortora	1275705	€ 3.137,00
Dim. L-H-P	813x1162x297				
kg	147				

Pellet stoves

Model / Plus	Technical data		Colour	Description	Code	Price

Souvenir Lux (With ducting system) Ducted pellet stove in natural stove with remote control and weekly programmable thermostat. A+

- Convection fan
- Extractable cast iron hearth
- Heat exchanger with manual cleaning system
- Over heating Thermostat
- Internal thermostat
- Ducting system till 6 mt. (thermostatable) and smoke outlet Ø80 on the back, on the top or on the right lateral

kW-M	4,0 - 11,4	PT	Natural Stone	1275703	€ 3.273,00
kW-N	3,7 - 10,2				
m³	292				
%	90,0				
Capienza kg	~18				
kg/h	0,8 - 2,3				
Ø mm	80				
Dim. L-H-P	813x1162x297				
kg	154				

Lucia Pellet stove in majolica with new IR Touch Remote Control, new display Black Mask and weekly programmable thermostat A+ **

New 2018

- Front ventilation:
  - dedicated motor for front ventilation with 400 m³/h
  - thermostatic
  - comfort function
- New touch display with Wi-Fi connection integrated
- New IR Touch Remote Control with Backlight Display
- Pressure monitoring at two distinct points of the combustion chamber to provide greater safety »Differential System»
- Extractable cast iron hearth, brazier, door

kW-M	13,1**	BO	Bordeaux	1283200	€ 3.070,00
kW-N	12**				
m³	342**				
%	>91,3**	BI	White	1283201	€ 3.070,00
Capienza kg	~27**				
kg/h	2,73**				
Ø mm	80 P**	TO	Tortora	1283202	€ 3.070,00
Dim. L-H-P	556x1097x598**				
kg	180**				

Anastasia Plus (With ducting system) Ducted pellet stove with two motorised outlets A+

- Majolica covering
- Convection fan
- Ash drawer
- Extractable cast iron hearth
- Heat exchanger with manual cleaning system
- Over heating Thermostat
- Internal thermostat
- Ducts of up to 8 metres long with 80 mm dual outlet at the back (thermostable)
- 3 centrifugal motors

kW-M	3,9 - 13,5	BO	Bordeaux	1280850	€ 3.161,00
kW-N	3,6 - 12,0				
m³	344				
%	89,0	BI	White	1280851	€ 3.161,00
Capienza kg	~27				
kg/h	0,8 - 2,8				
Ø mm	80	TO	Tortora	1280857	€ 3.161,00
Dim. L-H-P	560x1121x578				
kg	185				

** Approval in progress

Pellet fireplace stoves

Model / Plus	Technical data		Colour	Description	Code	Price

Falò 1XLP* Pellet fireplace stove in sand coloured ceramic and salmon coloured profiles with remote control and weekly programmable thermostat. A+

- Convection fan
- Extractable cast iron hearth
- Heat exchanger with manual cleaning system
- Over heating Thermostat
- Internal thermostat

kW-M	3,8 - 10,0	Sand Frame Salmon*	1271508	€ 5.758,00
kW-N	3,5 - 8,9			
m³	255			
%	87,9			
Capienza kg	~32			
kg/h	0,7 - 2,0			
Ø mm	80			
Dim. L-H-P	956x1521x625			
kg	302			

Falò 1CP* Pellet fireplace stove in yellow coloured ceramic and sand coloured bench with remote control and weekly programmable thermostat A+

- Convection fan
- Extractable cast iron hearth
- Heat exchanger with manual cleaning system
- Over heating Thermostat
- Internal thermostat

kW-M	3,8 - 10,0	Yellow Bench Sand*	1271506	€ 6.501,00
kW-N	3,5 - 8,9			
m³	255			
%	87,9			
Capienza kg	~32			
kg/h	0,7 - 2,0			
Ø mm	80			
Dim. L-H-P	1806x1521x800			
kg	361			

Falò 2CP* Pellet fireplace stove in sand coloured ceramic and salmon coloured bench with remote control and weekly programmable thermostat. A+

- Convection fan
- Extractable cast iron hearth
- Heat exchanger with manual cleaning system
- Over heating Thermostat
- Internal thermostat

kW-M	3,8 - 10,0	Sand Bench Salmon*	1271507	€ 6.501,00
kW-N	3,5 - 8,9			
m³	255			
%	87,9			
Capienza kg	~32			
kg/h	0,7 - 2,0			
Ø mm	80			
Dim. L-H-P	1806x1521x800			
kg	361			

Pellet Inserts

Comfort Mini* Pellet insert with remote control and weekly programmable thermostat. A+

- Forced ventilation
- Extractable cast iron hearth
- Heat exchanger with manual cleaning system
- Safety thermostat
- Internal thermostat

kW-M	3,8 - 7,8	1271104	€ 2.732,00
kW-N	3,5 - 6,8		
m³	195		
%	86,4		
Capienza kg	~12		
kg/h	0,7 - 1,6		
Ø mm	80		
Dim. L-H-P	700x550x453		
kg	122		

* While stocks last

Pellet Inserts

Model / Plus	Technical data			Code	Price

Comfort P70 H49 Pellet insert with remote control and weekly programmable thermostat and touch screen console.

A+

- Forced ventilation
- Ash box
- Extractable cast iron hearth
- Heat exchanger with manual cleaning system
- Safety thermostat
- Internal thermostat

kW-M	3,2 - 8,0	1277200	€ 2.910,00
kW-N	2,9 - 7,1		
m³	205		
%	90,0		
Capienza kg	~10		
kg/h	0,7 - 1,7		
Ø mm	80		
Dim. L-H-P	695x488x514		
kg	131		

Comfort Maxi* Pellet insert with remote control and weekly programmable thermostat.

A+

- Forced ventilation
- Extractable cast iron hearth
- Heat exchanger with manual cleaning system
- Safety thermostat
- Internal thermostat

kW-M	3,8 - 10,0	1270303	€ 2.933,00
kW-N	3,4 - 8,9		
m³	255		
%	88,7		
Capienza kg	~28		
kg/h	0,8 - 2,0		
Ø mm	80		
Dim. L-H-P	640x616x716		
kg	132		

Comfort P70 Pellet insert with remote control and weekly programmable thermostat and touch screen console.

A+

- Forced ventilation
- Ash box
- Extractable cast iron hearth
- Heat exchanger with manual cleaning system
- Safety thermostat
- Internal thermostat

kW-M	3,2 - 11,2	1277100	€ 3.021,00
kW-N	2,9 - 9,7		
m³	278		
%	86,6		
Capienza kg	~20		
kg/h	0,7 - 2,4		
Ø mm	80		
Dim. L-H-P	695x547x617		
kg	140		

Comfort Plus Crystal (With ducting system) Pellet insert with remote control and weekly programmable thermostat.

A+

- Forced ventilation
- Extractable cast iron hearth
- Heat exchanger with manual cleaning system
- Safety thermostat
- Internal thermostat
- Ducting system till 6 mt. thanks to 1 rear outlet Ø80 (thermostatable)

kW-M	3,3 - 12,1	1279800	€ 3.729,00
kW-N	3,2 - 11,0		
m³	315		
%	90,8		
Capienza kg	~16		
kg/h	0,7 - 2,5		
Ø mm	80		
Dim. L-H-P	702x576x673		
kg	170		

* While stocks last

Pellet Thermo Stoves

The presence of the anti-condensation valve is an essential element for the factory warranty on the product

Megan Idro Steel

Pellet thermo stove. High temperature painted steel covering

A+

- Extractable ash drawer
- Shell and tube heat exchanger with turbulators
- Over heating Thermostat
- Weekly chronothermostat
- High-efficiency circulation pump
- Expansion tank
- New electronics with the possibility of connecting the system expansion card
- Enhanced ignition system
- Double glass (in ceramics inside and tempered outside)

Technical data		Colour	Description	Code	Price
kW-M	3,9 - 13,1	SI	Silver	1281500	€ 3.245,00
kW-N	3,6 - 12,0				
kW-H_2O	3,0 - 10,8				
m³	344				
%	91,2				
Capienza kg	~18	AV	Ivory	1281501	€ 3.245,00
kg/h	0,8 - 2,8				
Ø mm	80				
Dim. L-H-P	475x1053x588				
kg	166				

Duchessa Idro Steel

Pellet thermo stove in steel and majolica top cover with remote control and weekly programmable thermostat.

A+

- Ash drawer
- Heat exchanger with manual cleaning system
- Over heating Thermostat
- Circulation pump
- Expansion tank
- Safety valve 3 bar

Technical data		Colour	Description	Code	Price
kW-M	3,9 - 13,1	BO	Bordeaux	1273662	€ 3.155,00
kW-N	3,6 - 12,0				
kW-H_2O	3,0 - 10,8				
m³	344	PE	Parchment	1273663	€ 3.155,00
%	91,2				
Capienza kg	~20				
kg/h	0,8 - 2,8				
Ø mm	80	NE	Anthracite Black	1273664	€ 3.155,00
Dim. L-H-P	538x1034x543				
kg	158				

Virna Idro

Pellet thermo stove in steel with remote control and weekly programmable thermostat

A++

- High temperature painted steel covering
- Shell and tube exchanger with turbulators and manual cleaning
- Combustion chamber probe
- Over heating Thermostat
- Without ventilation
- Weekly chronothermostat
- Safety pressure switch
- Cast iron brazier
- Door in cast iron
- LCD Display
- Multi-function remote control
- Thick heat exchanger tested at 6 bar

Technical data		Colour	Description	Code	Price
kW-M	4,5 - 15,6	BI	White	1282601	€ 3.655,00
kW-N	4,3 - 14,5				
kW-H_2O	3,7 - 12,3				
m³	415				
%	93,0				
Capienza kg	~22	BO	Bordeaux	1282600	€ 3.655,00
kg/h	0,9 - 3,2				
Ø mm	100				
Dim. L-H-P	793x1105x384				
kg	151				

Melinda Idro Steel 2.0

Ventilated pellet thermo stove in steel and majolica top cover with remote control and weekly programmable thermostat.

A+

- Convection fan
- Ash drawer
- Heat exchanger with manual cleaning system
- Over heating Thermostat
- Internal thermostat
- Circulation pump
- Expansion tank
- Safety valve 3 bar
- Ceramics glow plug with the latest generation ignition system

Technical data		Colour	Description	Code	Price
kW-M	4,7 - 15,8	BO	Bordeaux	1274058	€ 3.514,00
kW-N	4,2 - 14,2				
kW-H_2O	3,3 - 11,7				
m³	407				
%	90,0				
Capienza kg	~26	PE	Parchment	1274059	€ 3.514,00
kg/h	0,9 - 3,2				
Ø mm	100				
Dim. L-H-P	533x1157x586				
kg	178				

Pellet Thermo Stoves

Model / Plus	Technical data		Colour	Description	Code	Price

Costanza Idro

Pellet thermo stove in steel and majolica top cover with new IR Touch Remote Control, new display Black Mask and weekly programmable thermostat

A+

- Sealed combustion chamber and hermetic tank
- Thermostatic and excludable front air ventilation
- New touch Display - with Wi-Fi connection integrated
- Pressure monitoring at two distinct points of the combustion chamber to provide greater safety »Differential System
- PWM pump managed by the motherboard
- Wide cast iron ash pan – 5 Liters

kW-M	5,2 - 18,5	BO	Bordeaux	1282900	€ 3.715,00
kW-N	4,8 - 17,0				
kW-H_2O	2,7 - 12,0				
m³	487				
%	91,9				
Capienza kg	~27	BI	White	1282901	€ 3.715,00
kg/h	1,1 - 3,8				
Ø mm	100				
Dim. L-H-P	495x1153x593				
kg	165				

Iside Idro 2.0

Ventilated pellet thermo stove in majolica with remote control and weekly programmable thermostat.

A+

- Convection fan
- Ash drawer
- Heat exchanger with manual cleaning
- Over heating Thermostat
- Internal thermostat
- Circulation pump
- Expansion tank
- Safety valve 3 bar

kW-M	5,8 - 20,7	BO	Bordeaux	1274218	€ 4.288,00
kW-N	5,3 - 19,0				
kW-H_2O	4,0 - 15,5				
m³	545	PE	Parchment	1274219	€ 4.288,00
%	91,6				
Capienza kg	~35				
kg/h	1,2 - 4,3				
Ø mm	100	BI	White	1274220	€ 4.288,00
Dim. L-H-P	690x1196x628				
kg	255				

Iside Idro 2.0

Ventilated pellet thermo stove in majolica with remote control and weekly programmable thermostat.

A+

- Convection fan
- Ash drawer
- Heat exchanger with manual cleaning
- Over heating Thermostat
- Internal thermostat
- Circulation pump
- Expansion tank
- Safety valve 3 bar

kW-M	5,8 - 20,7	AM	Amethyst	1274221	€ 4.288,00
kW-N	5,3 - 19,0				
kW-H_2O	4,0 - 15,5				
m³	545				
%	91,6				
Capienza kg	~35				
kg/h	1,2 - 4,3				
Ø mm	100				
Dim. L-H-P	690x1196x628				
kg	255				

Raffaella Idro 2.0

Ventilated pellet thermo stove in steel with remote control and weekly programmable thermostat.

A+

- Frontal ventilation with deactivation possibility
- Ash drawer
- Heat exchanger with manual cleaning system
- Over heating Thermostat
- Internal thermostat
- Circulation pump
- Expansion tank
- Safety valve 3 bar

kW-M	5,8 - 20,7	BO	Bordeaux	1280303	€ 3.783,00
kW-N	5,3 - 19,0				
kW-H_2O	4,0 - 15,5				
m³	545	BI	White	1280305	€ 3.783,00
%	91,6				
Capienza kg	~ 35				
kg/h	1,2 - 4,3				
Ø mm	100	GL	Grigio Luce	1280306	€ 3.783,00
Dim. L-H-P	633x1176x624				
kg	215				

Pellet Thermo Stoves

Model / Plus	Technical data		Colour	Description	Code	Price

Liliana Idro
Pellet thermo stove in majolica with remote control and weekly programmable thermostat.

A+

- Ash drawer
- Self-cleaning brazier
- Heat exchanger with manual cleaning system
- Over heating Thermostat
- Circulation pump
- Expansion tank
- Safety valve 3 bar

		Colour	Description	Code	Price
kW-M	7,0 - 24,7	BO	Bordeaux	1276702	€ 4.866,00
kW-N	6,7 - 22,8				
kW-H2O	5,4 - 20,1				
m³	655				
%	92,4				
Capienza kg	~53	MD	Mother of pearl	1276703	€ 4.866,00
kg/h	1,5 - 5,2				
Ø mm	120				
Dim. L-H-P	608x1314x698				
kg	259				

Diadema Idro
Pellet thermo stove in majolica with remote control and weekly programmable thermostat.

A+

- Ash drawer
- Self-cleaning brazier
- Heat exchanger with manual cleaning system
- Over heating Thermostat
- Circulation pump
- Expansion tank
- Safety valve 3 bar

		Colour	Description	Code	Price
kW-M	7,0 - 31,4	BO	Bordeaux	1276802	€ 5.330,00
kW-N	6,7 - 28,4				
kW-H2O	5,4 - 25,2				
m³	815				
%	90,5				
Capienza kg	~ 53	BI	White	1276803	€ 5.330,00
kg/h	1,5 - 6,5				
Ø mm	120				
Dim. L-H-P	619x1304x698				
kg	257				

Diadema ACS Idro
Pellet thermo stove in majolica with hot water kit included, remote control and weekly programmable thermostat.

A+

- Instant production of domestic hot water
- Expansion board for integrated system management
- Ash drawer
- Self-cleaning brazier
- Heat exchanger with manual cleaning system
- Over heating Thermostat
- Circulation pump
- Expansion tank
- Safety valve 3 bar

		Colour	Description	Code	Price
kW-M	7,0 - 31,4	BO	Bordeaux	1276852	€ 5.825,00
kW-N	6,7 - 28,4				
kW-H2O	5,4 - 25,2				
m³	815				
%	90,5				
Capienza kg	~ 48	BI	White	1276853	€ 5.825,00
kg/h	1,5 - 6,5				
Ø mm	120				
Dim. L-H-P	619x1304x689				
kg	259				

Pellet Thermo Fireplaces

Comfort Idro L80
Pellet Thermo Insert

A+

- Heat exchanger with automatic cleaning system
- Fire door safety pressure switch
- Extractable Ash compartment
- Control with multifunctional "handheld device"
- New electronics with the possibility of connecting the system expansion card
- Ceramics glow plug with the latest generation ignition system
- Forced ventilation (totally removable)
- Circulator with PWM control, directly from the handheld device
- Pellet level sensor

		Code	Price
kW-M	6,2 - 21,0	1282000	€ 4.335,00
kW-N	5,7 - 19,0		
kW-H2O	4,3 - 14,9		
m³	545		
%	90,4		
Capienza kg	18		
kg/h	1,3 - 4,3		
Ø mm	100		
Dim. L-H-P	821x648x608		
kg	220		

HP Evo series boilers

Model / Plus	Technical data			Description	Code	Price
TermoPellet HP 15 Evo						A+
	• 12 mm thick cast iron automatic cleaning brazier • Heat exchanger with manual cleaning system • New management software for the ignition system • Fire door with air cooling system for increased thermal efficiency and heat loss reduction • Ceramics glow plug with the latest generation ignition system	**kW-M**	4,9 - 16,7	Steel pellet boiler	1201901	€ 4.428,00
		kW-N	4,3 - 15,0			
		m³	430			
		%	90,2			
		Capienza kg	~ 43			
		kg/h	1,0 - 3,4			
		Ø mm	120			
		Dim. L-H-P	560x1307x733			
		kg	256			
TermoPellet HP 22 Evo						A+
	• 12 mm thick cast iron automatic cleaning brazier • Heat exchanger with manual cleaning system • Touch screen console with new graphic interface • New management software for the ignition system • Fire door with air cooling system for increased thermal efficiency and reduced heat loss • Ceramics glow plug with the latest generation ignition system	**kW-M**	7,3 - 24,5	Steel pellet boiler	1202001	€ 4.992,00
		kW-N	6,5 - 22,0			
		m³	630			
		%	90			
		Capienza kg	~ 60			
		kg/h	1,5 - 5,0			
		Ø mm	120			
		Dim. L-H-P	560x1307x823			
		kg	260			
TermoPellet HP 30 Evo						A+
	• 12 mm thick cast iron automatic cleaning brazier • Heat exchanger with automatic cleaning system • Touch screen console with new graphic interface • New management software for the ignition system • Fire door with air cooling system for increased thermal efficiency and reduced heat loss • Ceramics glow plug with the latest generation ignition system	**kW-M**	10,1 - 33,9	Steel pellet boiler	1202101	€ 6.070,00
		kW-N	9,1 - 31,3			
		m³	898			
		%	92,5			
		Capienza kg	~ 71			
		kg/h	2,1 - 7,0			
		Ø mm	120			
		Dim. L-H-P	780x1408x778			
		kg	335			

Ventilation accessories

Model / Plus	Description	Code	Price
Additional ring for ventilation			
A. B.	Monoblock / air fitting ventilation additional Ø 150mm ring -A-	1130300	€ 16,10
	Air fitting ventilation additional Ø 120mm ring -A-	1130087	€ 16,10
	Air fitting Ø 100 mm ring. Available for: •Fedora •TermoRossella Plus EVO DSA •TermoNicoletta EVO DSA •TermoNathalie DSA -B-	6035501	€ 6,70
Ventilation outlet			
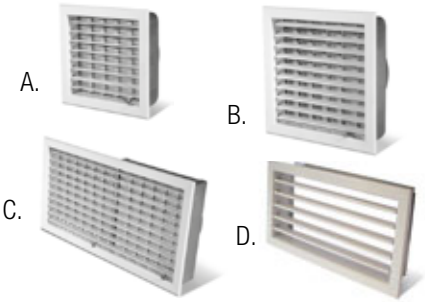 A. B. C. D.	White adjustable ventilation outlet Ø 120mm Dimensions 150x150mm -A-	6016000	€ 63,20
	White adjustable ventilation outlet Ø 150mm Dimensions 175x175mm -B-	6017000	€ 75,00
	White adjustable ventilation outlet Ø 150mm Dimensions 175x350mm. Combined forced air and natural convection outlet -C-	6017001	€ 97,40
	White ventilation outlet Dimensions 120x230mm -D-	6017002	€ 61,00
Pipe clamp			
	Stainless steel pipe clamp Ø 60-175	6016002	€ 3,30
Crimped aluminium pipe			
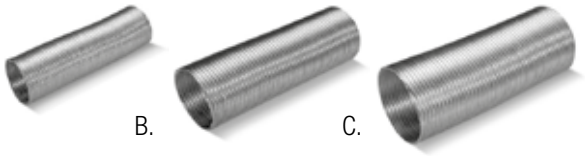 A. B. C.	Crimped aluminium pipe L. 1500 Ø 100 mm -A-	6017003	€ 8,60
	Crimped aluminium pipe L. 1500 Ø 120 mm -B-	6016001	€ 14,00
	Crimped aluminium pipe L. 1500 Ø 150 mm -C-	6017004	€ 15,00

"Wind Air" Ventilation Kit

Model / Plus	Description	Code	Price
"Wind Air" Kit			
New 2018	"Wind Air" kit for two air points, complete with accessories and excluding diffusers. Available for the inserts, fireplaces and monoblocks line products. The kit includes: • digital adjustment control unit • white wall support box for control unit • 2 motor units • 2 support brackets for motor units • 2 air fitting rings, Ø 120 mm • 2 Crimped aluminium pipes L. 1500 mm, Ø 120 mm • 4 Stainless steel pipe clamps Ø 60-175	6016030	€ 495,00
Shade diffuser for "Wind Air" system / Wave diffuser for "Wind Air" system			
New 2018 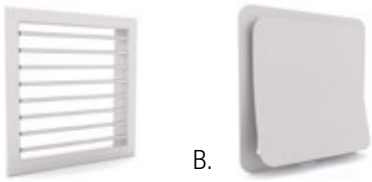 A. B.	Shade diffuser for fixed setting "Wind Air" system. Glossy white (1 piece) -A-	6016005	€ 30,00
	Wave diffuser for fixed setting "Wind Air" system. Embossed white (1 piece) -B-	6016025	€ 50,00

Ventilation kit

Model / Plus	Description	Code	Price
Ventilation kit for Focolare 70			
	Ventilation kit for Focolare 70 / Focolare 70 Evo, fan flow rate with free outlet 650 mc/h	6017792	€ 466,00
Ventilation kit for Focolare 60			
	Ventilation kit for Focolare 60, fan flow rate with free outlet 650 mc/h	6017791	€ 466,00
Ventilation kit Monoblocco			
	Ventilation kit for Monoblock, fan flow rate with free outlet 650 mc/h. Available for: •Monoblocco 750 •Monoblocco 900 •Monoblocco 1000 •Monoblocco 1300 •Monoblocco Ghisa 750 •Monoblocco Ironker 750 •Monoblocco 800 Angolo	6018090	€ 466,00
Ventilation kit for Insert / Focolare			
	Ventilation kit, fan flow rate with free outlet 400 mc/h. Available for: •Inserto 60 •Inserto 70 ghisa •Inserto 70 H49 •Inserto 70 L* •Inserto 70 Crystal •Inserto 70 Crystal 3 Lati •Inserto 70 Crystal Angolo •Inserto 80 PRS Crystal •Inserto 80 Crystal Evo •Inserto 100 Crystal •Focolare 80 bif. Hybrid •Focolare 100 bifacciale •Focolare 100 bif. Hybrid	1318000	€ 342,00

* N.B. For 70 L Insert additional purchase of 2 rings Ø 120mm (see code item 1130087) is required

Insert & hearth accessories

Model / Plus	Description	Code	Price
Insert surroundings kit			
	Insert 60 surroundings kit	6016690	€ 85,70
	Insert 70 round-70 flat-70 prismatic - 70L surroundings kit	6016790	€ 85,70
	Insert 70 H49 surroundings kit	6016799	€ 85,70
Hearth optional guard			
	Focolare 60 optional guard	6017780	€ 132,00
	Focolare 70 / Focolare 70 Evo optional guard	6017790	€ 132,00

Insert & hearth accessories

Model / Plus	Description	Code	Price
Pedestal kit			
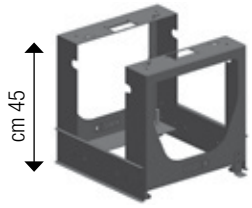	Pedestal kit. Available for: •Inserto 60-Ventilato •Inserto 70-Ventilato •Inserto 70-Ventilato Prismatico •Inserto 70-Ventilato Tondo •Inserto 70 H49-Ventilato •Inserto 70 L-Ventilato •Inserto 50 Crystal •Inserto 50 Verticale Crystal •Inserto 70 Crystal 3 lati •Inserto 70 Crystal Angolo •Inserto 70 Crystal-Ventilato •Inserto 80 Crystal Evo 2.0 •Inserto 80 High Pressure •Inserto 100 Crystal •Inserto 80 PRS Crystal	6016792	€ 197,00
External air optional kit			
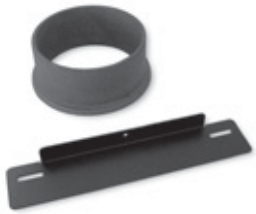	External air optional kit. Available for: •Inserto 50 Crystal •Inserto 50 Verticale Crystal	6016040	€ 14,00
	External air optional kit. Available for: •Inserto 70 Crystal •Inserto 80 PRS Crystal •Inserto 80 Crystal Evo •Inserto 100 Crystal	6016041	€ 14,00

Cooking accessories

Model / Plus	Description	Code	Price
Inox grid			
	Double inox grid. Available for •America •Cucinotta	7026110	€ 93,10
Rotisserie			
	Rotisserie 60cm with electric motor. Available for: •TermoCamino 650 •Termocamino WF25 X DSA •TermoCamino WF PLUS DSA •TermoCamino 800	6012010	€ 154,00
Oven grid			
	Inox Oven grid. Available for: •Rossella Forno •Nicoletta Forno •Romantica 4,5 •Sovrana •Rosa •TermoRossella Forno •TermoNicoletta Forno •TermoSovrana •TermoRosa •Sovrana Easy •TermoRosa Ready DSA •Family 4,5	1024088	€ 23,50
	Chromed Oven grid. Available for: •Rosetta •Rosetta Sinistra •Rosa Reverse •Rosa Sinistra Reverse	1025082	€ 22,50
Kit tank inox			
	Kit tank inox 3,5. Available for: •Romantica 3,5 •Rosetta •Rosetta Sinistra	1013900	€ 41,80
	Kit tank inox 4,5. Available for: •Romantica 4,5 •Rosa •Sovrana •Sovrana Easy •TermoRosa •TermoSovrana •Rosa Reverse •TermoRosa Ready DSA •Rosa Sinistra Reverse •Family 4,5	1014900	€ 41,80

Cooking accessories

Model / Plus	Description	Code	Price
Rosa high-adjustable grate			
	High-adjustable grate for the cast iron hearth of Rosa	1035402	€ 71,70
	High-adjustable grate for the cast iron hearth of Rosetta - Rosetta Sinistra	1033402	€ 60,00
Plates with enameled cast iron top plates			
	Plates with enameled cast iron top plates. Available for: •Suprema •TermoSuprema	7015784	€ 348,00
Sovrana Easy cover kit			
	Cover kit. Available for: • Sovrana Easy • Family 4,5	7014515	€ 58,90
Flanks for side smoke outlet installation			
	Vicenza Anthracite - Right flank with hole	7026198	€ 85,70
	Vicenza Anthracite - Left flank with hole	7026199	€ 85,70
	Vicenza Inox - Right flank with hole	7026111	€ 86,70
	Vicenza Inox - Left flank with hole	7026112	€ 86,70
	Verona Anthracite - Right flank with hole	7026196	€ 85,70
	Verona Anthracite - Left flank with hole	7026197	€ 85,70
	Verona Inox - Right flank with hole	7026250	€ 86,70
	Verona Inox - Left flank with hole	7026262	€ 86,70
	Padova Anthracite - Right flank with hole	7026381	€ 85,70
	Padova Inox - Right flank with hole	7026314	€ 86,70

Cooking accessories

Model / Plus	Description	Code	Price
Top 4cm height			
4 cm	Vicenza - Top 4 cm Inox	7046102	€ 207,00
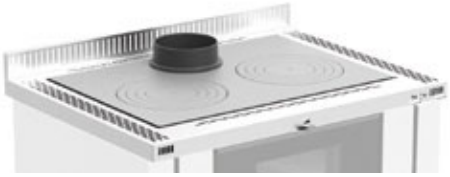 4 cm	Verona - Top 4 cm Inox	7046201	€ 276,00
4 cm	Padova - Top 4 cm Inox	7046302	€ 297,00
Ceramic glass top kit			
	Ceramic glass top kit for the Vicenza kitchen	7016130	€ 248,00
	Ceramic glass top kit for the Padova kitchen	7016330	€ 353,00
	Ceramic glass top kit for the Verona-Rosa L kitchen	7016230	€ 322,00

Wood accessories

Model / Plus	Description	Code	Price
Anthracite spray can			
	Anthracite spray can 600° Senothem 400 ml.	1028032	€ 33,20
Chimney Sweep			
	Display case containing 12 Pal Box Chimney Sweep	5011112	€ 580,00
Platform			
A.	Platform 1000x900x2.5 mm -A-	1018262	€ 94,30
	Platform 900x800x2.5 mm -A-	1018263	€ 91,00
	Platform 700x600x2.5 mm -A-	1018264	€ 83,60
B.	Crystal black platform 990x900x8 mm -B-	7118162	€ 116,00
	Crystal black platform 900x800x8 mm -B-	7118163	€ 104,00
	Crystal black platform 700x600x8 mm -B-	7118164	€ 97,40
Platform			
	Crystal black platform ø 1000x8 mm	7118154	€ 146,00

Flue accessories

Model / Plus	Description	Code	Price
Damper			
	Damper ø 200 mm	1018670	€ 102,00
	Damper ø 250 mm	1018680	€ 109,00
Anti condensation joint			
	Anti condensation joint 2 mm ø 120 mm	1018512	€ 19,30
	Anti condensation joint 2 mm ø 130 mm	1018513	€ 19,30
	Anti condensation joint 2 mm ø 150 mm	1018515	€ 22,50
	Anti condensation joint 2 mm ø 160 mm	1018516	€ 22,50
	Anti condensation joint 2 mm ø 200 mm	1018520	€ 22,50
	Anti condensation joint 2 mm ø 250 mm	1018525	€ 22,50
Tube			
	Tube ø 160 mm L. 1000 mm thickness 1,2 mm	1018610	€ 51,50
	Tube ø 160 mm L. 500 mm thickness 1,2 mm	1018605	€ 33,20
	Tube ø 160 mm L. 250 mm thickness 1,2 mm	1018625	€ 23,50
Telescopic tube			
	Telescopic tube ø 160 mm	1018640	€ 51,50
Curve			
	Curve 90° ø 160 mm Thickness 1,2 mm	1018630	€ 46,10
Rosette			
	Rosette ø 160 mm	1018650	€ 28,90
Ring			
	Ring ø 160 mm	1018660	€ 19,30

Thermo Product Accessories

Model / Plus	Description	Code	Price
Sanitary water KIT for ThermoProducts*			
	Sanitary water KIT for ThermoProducts* (**IMPORTANT**: check the appliance power)	6012012	€ 350,00
Water separator kit 2.0			
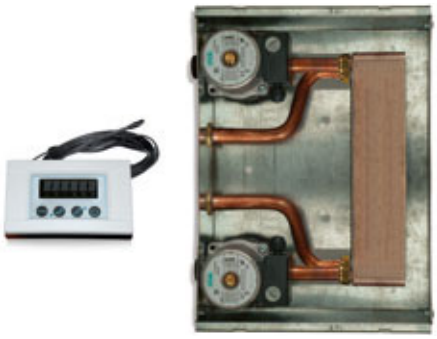	Water separator kit 2.0 (not compatible with Boiler LNK40) **IMPORTANT**: it is recommended to have a design engineer assess the correct sizing in advance	6012027	€ 898,00
Controller for thermoproducts			
	Controller for thermoproducts	6012022	€ 228,00
Authomatic lateral vent valve			
	Authomatic lateral vent valve	6012002	€ 8,60

* While stocks last

Thermo Product Accessories

Model / Plus	Description	Code	Price
Membrane Safety			
	Membrane Safety Valve, 1,5 bar	6012003	€ 16,10
	Membrane Safety Valve, 3,0 bar	6012023	€ 16,10
Heat sump ½”			
	Heat sump ½”	6012004	€ 8,60
20 Plate exchanger			
	20 Plate exchanger	6012006	€ 119,00
30 Plate Exchanger			
	30 Plate Exchanger	6012007	€ 224,00
Three-way valve			
	Three-way valve	6012008	€ 146,00

Thermo Product Accessories

Model / Plus	Description	Code	Price
Flow sensor			
	Flow sensor	6012009	€ 81,40
Anticondensation mixing valve			
	55°C,1" Anticondensation mixing valve for boiler up to 150 kW	7118402	€ 214,00
Anticondensation mixing valve 60°			
	60°C,1" Anticondensation mixing valve for boiler up to 150 kW Available for: LNK Boilers series	7118404	€ 214,00
Automatic DSA temperature relief valve			
	Automatic DSA temperature relief valve, ¾" female nut connection	7118403	€ 225,00
Surface box			
	Surface box for controller for termoproducts	6012024	€ 10,70

Storage Tank

PRICE LIST PELLET

Model / Plus	Description	Code	Price
Automatic loading pellet stocking tank			
	Secondary 300 Kg tank in burgundy steel. Available for: HP15 Evo - HP22 Evo - HP30 Evo Dimensions: L-H-P 1190x2050x653 mm	9208236	€ 2.106,00

Stove accessories, Thermo products, Inserts, Boilers

Model / Plus	Description	Code	Price

Comfort insert support kit

Support kit: Comfort Maxi, Comfort Plus Crystal (LxHxP: 560x 373-463-563 x565)	9278305	€ 248,00
Support kit: Comfort Mini - Comfort P70 - Comfort P70 H49 (LxHxP: 644x 373-463-563 x400)	9278306	€ 248,00
Support kit: Comfort Idro L80 (LxHxP: 760x 373-463-563 x560)	9278405	€ 297,00

Front drawer for Comfort Inserts

Front pellet loading box: Comfort Plus Crystal	9278262	€ 196,00
Front pellet loading box: Comfort Mini, Comfort Maxi	9278279	€ 196,00
Comfort P70 H49 front pellet loading box	9278322	€ 265,00
Comfort P70 front pellet loading box	9278323	€ 196,00
Comfort Idro L80 front pellet loading box L=200	9278418	€ 283,00
Comfort Idro L80 front pellet loading box L=300	9278423	€ 378,00

Upper drawer for Inserts Comfort

Upper drawer for pellet loading Comfort Idro L80	9278404	€ 496,00

GSM Module (Check product compatibility on the website www.extraflame.it/support)

A.

B.

GSM Module for remote control - A -	9278374	€ 438,00
GSM Antenna Kit (optional) - B -	9278295	€ 73,40

GSM Module diagram

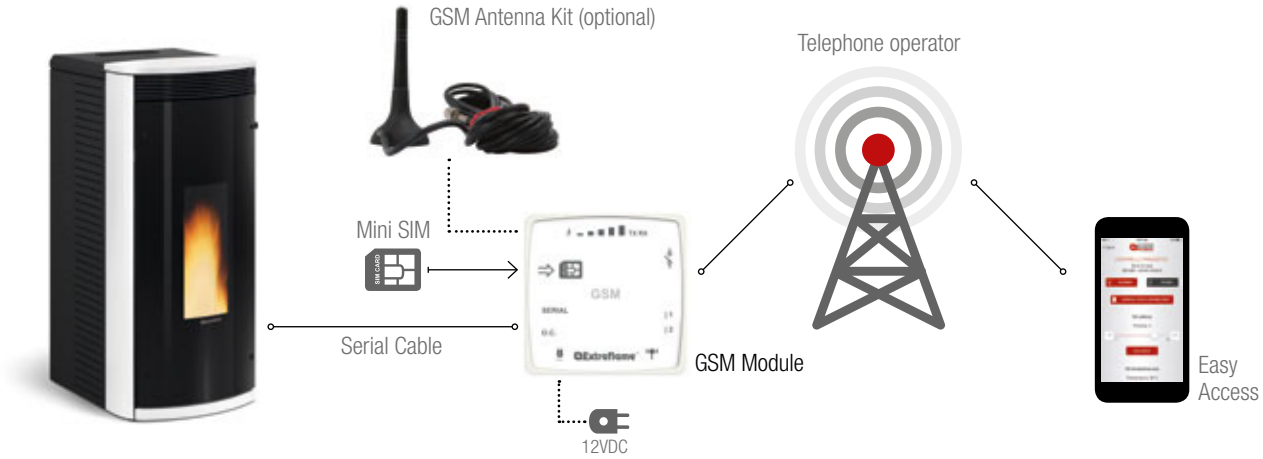

Stove accessories, Thermo products, Inserts, Boilers

Model / Plus	Description	Code	Price

Remote WiFi Module (Check product compatibility on the website www.extraflame.it/support)

	Remote control module via WiFi system (The device uses the Intenet of the room where it is positioned)	9278375	€ 232,00

Remote WiFi Module diagram

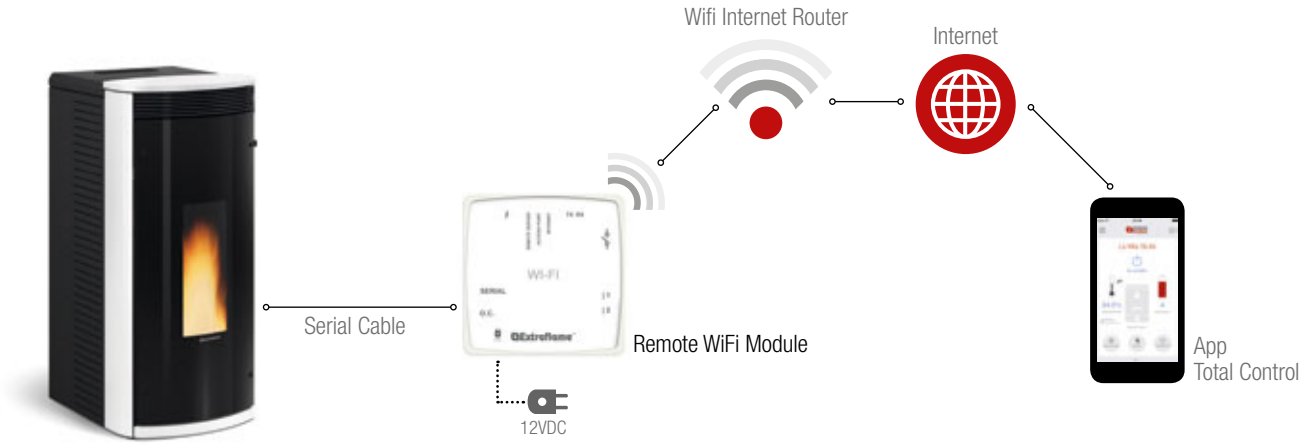

Kit Wireless thermostat (Check product compatibility on the website www.extraflame.it/support)

A. B.	Latest generation wireless room thermostat kit (A) + receiver (B)	9278362	€ 232,00

ATTENTION: the Wireless Thermostat Kit is dedicated to channelled or ventilated pellet stoves. Using it for thermo products or boilers will only work as a Remote display. For more information contact Customer Service.

Wireless thermostat (Check product compatibility on the website www.extraflame.it/support)

	Last generation wireless ambient thermostat	9278377	€ 159,00

Remote control

	Remote control. Functions: on/off/room temperature adjustment/power adjustment.	9278366	€ 29,20

Stove accessories, Thermo products, Inserts, Boilers

Model / Plus	Description	Code	Price
System expansion motherboard kit (Check product compatibility on the website www.extraflame.it/support)			
	System expansion motherboard kit	9278286	€ 150,00
Anti condensation mixing valve			
	Anti-condensation mixer valve for 55°C recirculation circuit 1" connection	9208213	€ 214,00
1P Hydraulic system separator kit			
	Hydraulic system separator kit 1P. High-efficiency pump. (Plate Exchanger, Circulator, electric board, temperature sensors, Cover-box)	9278386	€ 963,00
Falò fume outlet kit			
	Falò fume outlet kit	9278220	€ 248,00
Ventilation Accessory			
	White adjustable ventilation outlet Ø 80 mm Dim. 150x150 mm	9278282	€ 61,20

Terms and conditions of sale

1 The contractual relationship resulting from acceptance of each individual order is governed by the standards described in these general terms of sale. The purchaser waives any other general purchasing conditions, unless otherwise specifically accepted in writing by LA NORDICA S.p.A. / EXTRAFLAME S.p.A.

2 The purchase order is irrevocable and binding for the purchaser, and shall be considered accepted when the purchaser receives formal confirmation thereof from LA NORDICA S.p.A. / EXTRAFLAME S.p.A.. Once confirmed, the purchase order may not be cancelled without the prior written consent of LA NORDICA S.p.A. / EXTRAFLAME S.p.A.. In this event, LA NORDICA S.p.A. / EXTRAFLAME S.p.A. shall have the right to a suitable indemnity for the expenses and costs sustained in beginning to fulfill the order.

3 The prices indicated in the sale catalogues/price lists are purely indicative, and may change during the validity period of the catalogues/price lists themselves due to increased production costs. Once confirmed according to the procedures set forth in art. 2, the sale prices indicated in the order shall become binding, except in the event of unforeseen increases in production costs beyond LA NORDICA S.p.A. / EXTRAFLAME S.p.A.'s control. In this event LA NORDICA S.p.A. / EXTRAFLAME S.p.A. shall inform the purchaser of the price increase, indicating the cause thereof.

4 Delivery terms are purely indicative unless specifically agreed otherwise. Should the manufacturer be unable to fulfill the order due to circumstances of force majeure, irregular supply of raw materials or other unforeseeable circumstances, the terms of delivery shall be considered extended, and the new terms will be established by mutual agreement between the parties.

5 Products will be delivered to the purchaser ex-works (EXW) from the LA NORDICA S.p.A. / EXTRAFLAME S.p.A. facilities in Montecchio Precalcino (Vicenza, Italy) (Incoterms® 2010). Products will be sold under retention of title and remain property of LA NORDICA S.p.A. / EXTRAFLAME S.p.A. until the full-agreed price has been paid.

6 The purchaser undertakes to verify the quantity and state of the shipped packages in confrontation with the carrier or forwarding agent. Any complaints regarding quantity discrepancies or damaged packages must be notified to the carrier and according to the procedure agreed with the carrier itself. No Products may be returned unless previously agreed upon with LA NORDICA S.p.A. / EXTRAFLAME S.p.A.. In the case of authorized returns, the Products will have to be returned via free port and packing free of charge and shall be credited at the purchase price with a deduction from 10% to 30% for inspection and repackaging costs. In any case return of items which are not included in the price list currently in force at the time of the request will not be taken into consideration.

7 LA NORDICA S.p.A. / EXTRAFLAME S.p.A. does hereby represent and warrant that the Products shall comply with the technical specifications available in LA NORDICA S.p.A. / EXTRAFLAME S.p.A.'s catalogues and literature in general. The products are guaranteed for the period of one year from the date of purchase. In order to enforce the guarantee, purchaser must report the non-conformity in writing to the vendor and exhibit the purchase receipt. In the event of non-conformity, the consumer may request LA NORDICA S.p.A. / EXTRAFLAME S.p.A. to repair or to replace the defective products. LA NORDICA S.p.A. / EXTRAFLAME S.p.A. guarantees to repair the defective products free of charge. The guarantee shall not operate in the event of improper use of the products. Equally, non-conformities due to negligent or careless use, failure to comply with the instructions for operation of the equipment, installation in places that require specific safety standard, installation or maintenance performed by unauthorized personnel, damage caused during transport or by circumstances unrelated to manufacturing defects and/or non-conformity of the products are not covered by the present guarantee. LA NORDICA S.p.A. / EXTRAFLAME S.p.A. declines all liability for damage or injury which may be caused directly or indirectly to persons, property and domestic animals as a result of failure to comply with the instructions given in LA NORDICA S.p.A. / EXTRAFLAME S.p.A.'s catalogues and literature, in particular those related to installation, use and maintenance of the product. This warranty is the only warranty given by LA NORDICA S.p.A. / EXTRAFLAME S.p.A. . Consequently, except in case it is proven LA NORDICA S.p.A. / EXTRAFLAME S.p.A.'s gross negligence, LA NORDICA S.p.A. / EXTRAFLAME S.p.A. shall not be liable for any direct or indirect damage or loss of profit due to the misuse, the inability to use, or the incorporation of the Products in other products.

8 The Products must be installed and/or used in compliance with their technical specifications and instructions provided by LA NORDICA S.p.A. / EXTRAFLAME S.p.A.; they must also be installed and/or used in observance of the regulations and requirements governing the installation and/or use of electrical material in force in the country where the products are installed and/or used. Purchaser expressly relieves LA NORDICA S.p.A. / EXTRAFLAME S.p.A. of any liability in case the ordered products do not comply with the rules and/or standard and/or technical specifications in force in the country where they are delivered or installed in. Ordering the products Purchaser expressly declares that he has carried out all the necessary investigations regarding the compatibility of standards in force in the country for which they are purchased.

9 Payments must be made according to the procedures notified by LA NORDICA S.p.A. / EXTRAFLAME S.p.A.. Failure to pay invoices, in full or in part, beyond the established due date shall immediately lead to the application of interest at the rate as per D.Lgs. 9th October 2002, n. 231, in addition to any bank charges and commissions. Failure to pay for any reason shall authorize LA NORDICA S.p.A. / EXTRAFLAME S.p.A. to suspend additional shipments of material.

10 Under the terms of art. 10 of the law 196/2003, the purchaser is hereby informed that all personal information shall be entered into the LA NORDICA S.p.A. / EXTRAFLAME S.p.A. database, as a necessary aspect of correctly upholding the contractual relationship and compliance with certain legal requirements, as well as for statistical, commercial, marketing, promotional purposes, credit protection, management and transfer thereof. The personal information of the purchaser is processed by automated means and by authorized persons, with the use of security measures aimed at ensuring confidentiality. The personal information of the purchaser may be notified to public agencies, other firms within the group, credit retrieval firms or firms, consortia or associations for commercial, market research, and marketing purposes.LA NORDICA S.p.A. / EXTRAFLAME S.p.A. is the owner of processed data, whom the purchaser may contact to exercise his rights as set forth in article 13 of the law cited above. To this end the purchaser is hereby informed that he may access his own personal information at any time, and request that it be updated, corrected, or deleted and/or refuse to allow processing thereof.

11 The rights and obligations of the Parties are governed by Italian law, and the Court of Padova has non-exclusive jurisdiction over any controversy that may arise in relation to the sale of the products. The purchaser irrevocably accepts the jurisdiction of the Court of Vicenza should LA NORDICA S.p.A. / EXTRAFLAME S.p.A. file a suit with said court.

Validity of price list: 01/01/2018 - 30/09/2018

Note

Due to printing reasons the reproduction of colours has to be considered only indicative.
The fuel quantity (weight) inside the tank and the hour consumption can change depending on the type of pellet which is used.
All the figures were measured using approved pellets in compliance with EN ISO 17225-2.
Facing tones and characteristics are subject to slight variations because they are natural products.
The manufactures reserve the right to change the products without any previous notice.
The La Nordica-Extraflame products can be covered by industrial property rights (such as patents, designs and trademarks) owned by La Nordica-Extraflame exclusively. It is strictly forbidden to violate these rights as for removing, cancelling or corrupting the rademarks impressed on the products and impressing others.
m³ that can be heated: the data is indicative. For the generator to be sized correctly, contact a skilled technician/designer.
Interim document and subject to changes

Legend

kW-M: Global thermal power (kW) - **kW-N:** Nominal thermal power (kW) - **kW-H_2O:** Power given back to water (kW) - **m³:** Heatable m3 (30 kcal/h x m3) - **%:** Wirkungsgrad (%) - **Capienza kg:** Feed box Total capacity (kg) - **kg/h:** Hourly consumption (kg/h) - **Ø mm:** Smoke outlet diameter (mm) S=Top, P=Rear - **Dim. L-H-P:** Dimensions (mm) - **kg:** Net weight (kg).

Notes

Notes

Notes

Notes

The energy label for the biomass products

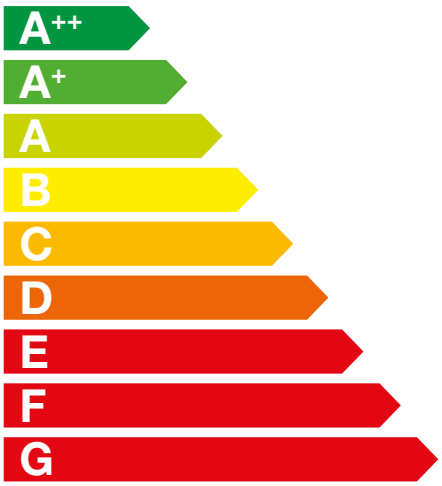

From 1st January 2018 the Energy Labelling Regulation comes into force also for all the biomass heating appliances, both roomheater appliances and appliances designed to heat the water for central heating and domestic hot water.

This directive, in accordance with the regulations of the European Union, will assign an Energy Efficiency Class (from G up to A++) providing the buyers with information about the consumption and the efficiency

Warms up your life.

La Nordica S.p.A.
Via Summano, 104
36030 Montecchio Precalcino - Vicenza - Italy
Tel. +39 0445 804000
Fax +39 0445 804040
export@lanordica.com
www.lanordica-extraflame.com

Extraflame S.p.A.
Via dell'Artigianato, 12
36030 Montecchio Precalcino - Vicenza - Italy
Tel. +39 0445 865911
Fax +39 0445 865912
export@extraflame.it
www.lanordica-extraflame.com

© 2018 La Nordica SpA / Extraflame SpA - All rights reserved - LN-EX 05/18 Listino Unico L3-B

MGA Group